à M. Charles LENEPVEU, de l'Institut

DEUXIÈME SONATE

pour VIOLON et PIANO

en UT Mineur

Alphonse DUVERNOY Op. 51

I

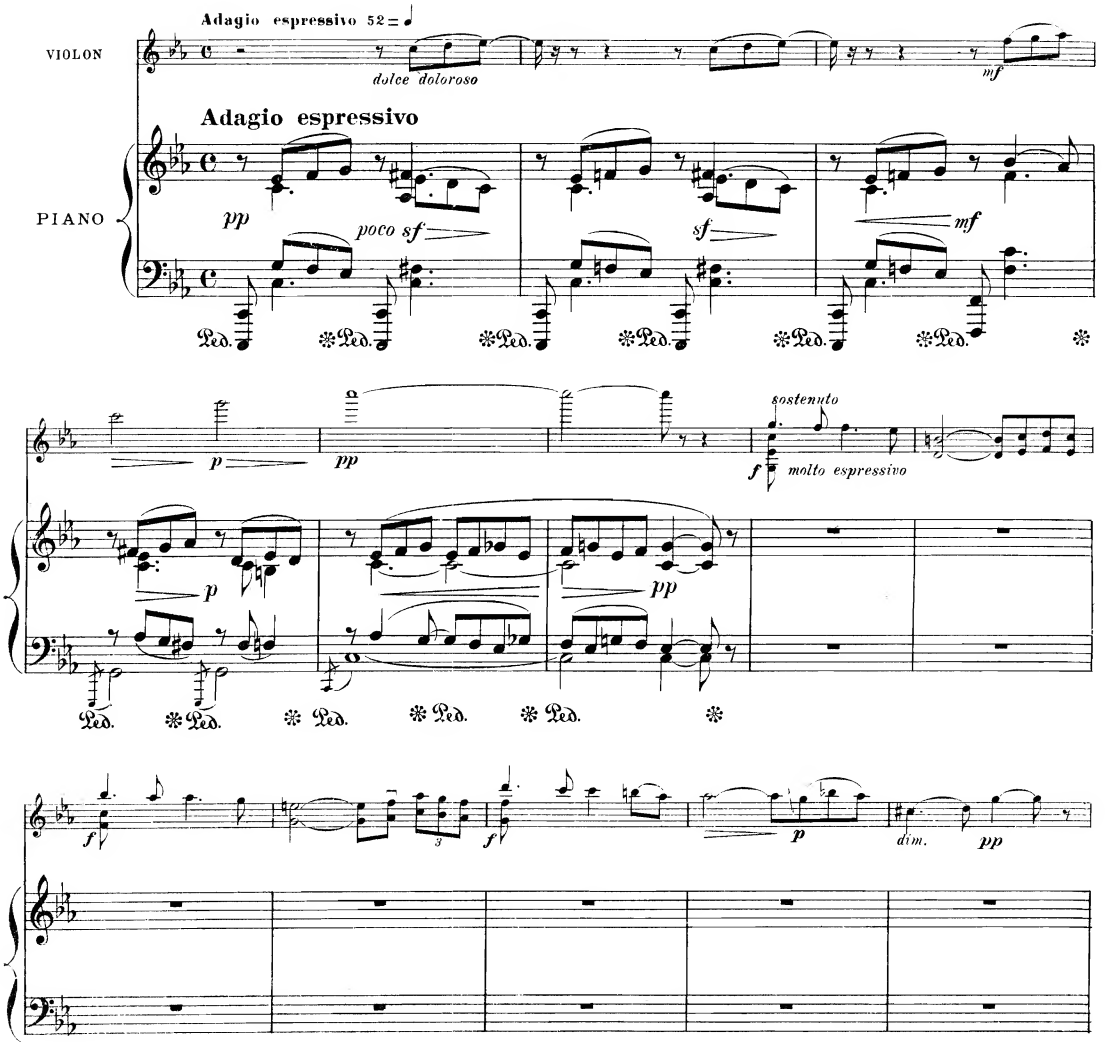

Copyright by Heugel et Cie 1905.

AU MÉNESTREL, 2bis rue Vivienne, H. et C. 22.569 HEUGEL et Cie Editeurs, Paris.

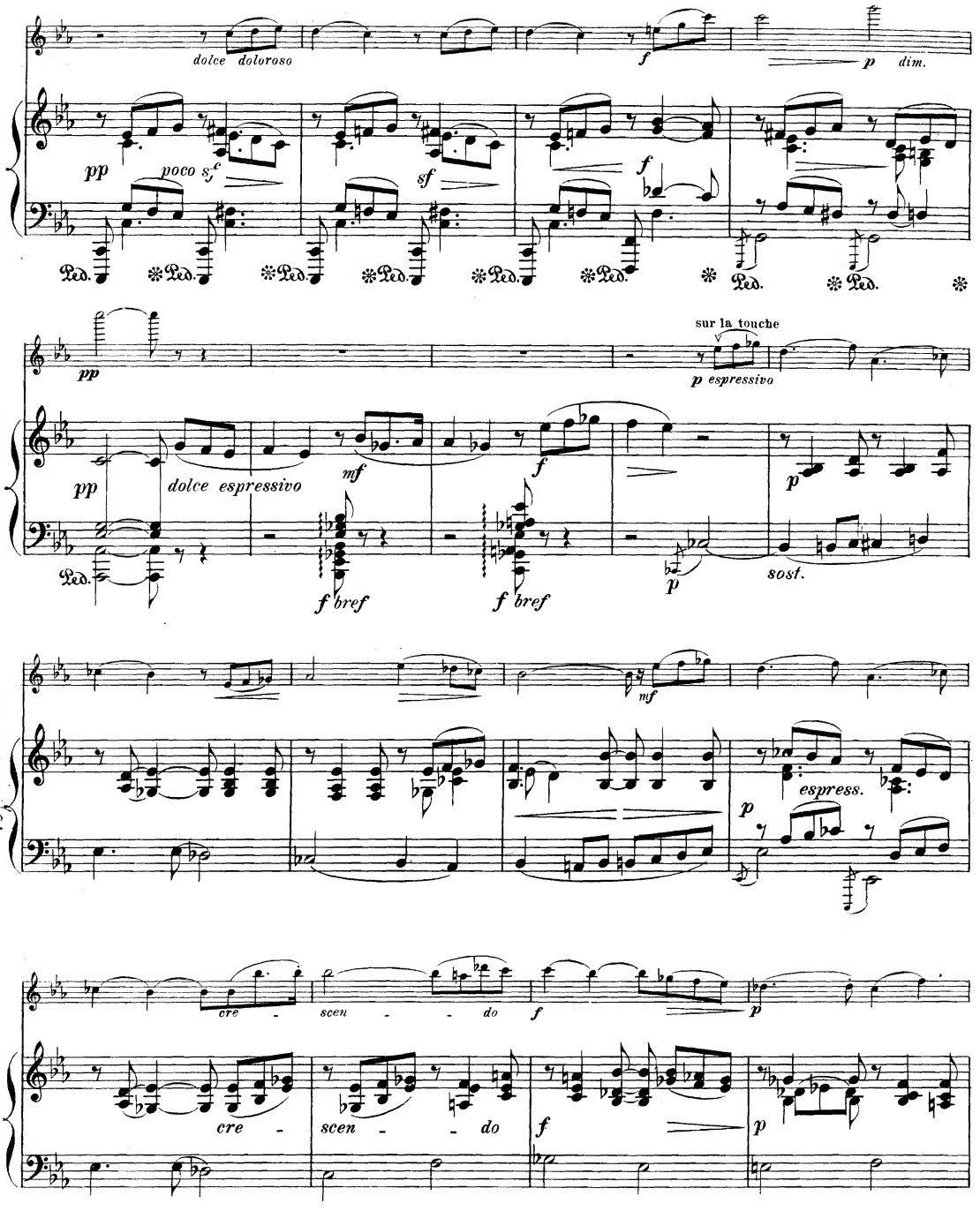
dolce doloroso
poco s.
sf
dim.
sur la touche
p espressivo
dolce espressivo
mf
f bref
sost.
espress.
cre - scen - do
Ped.

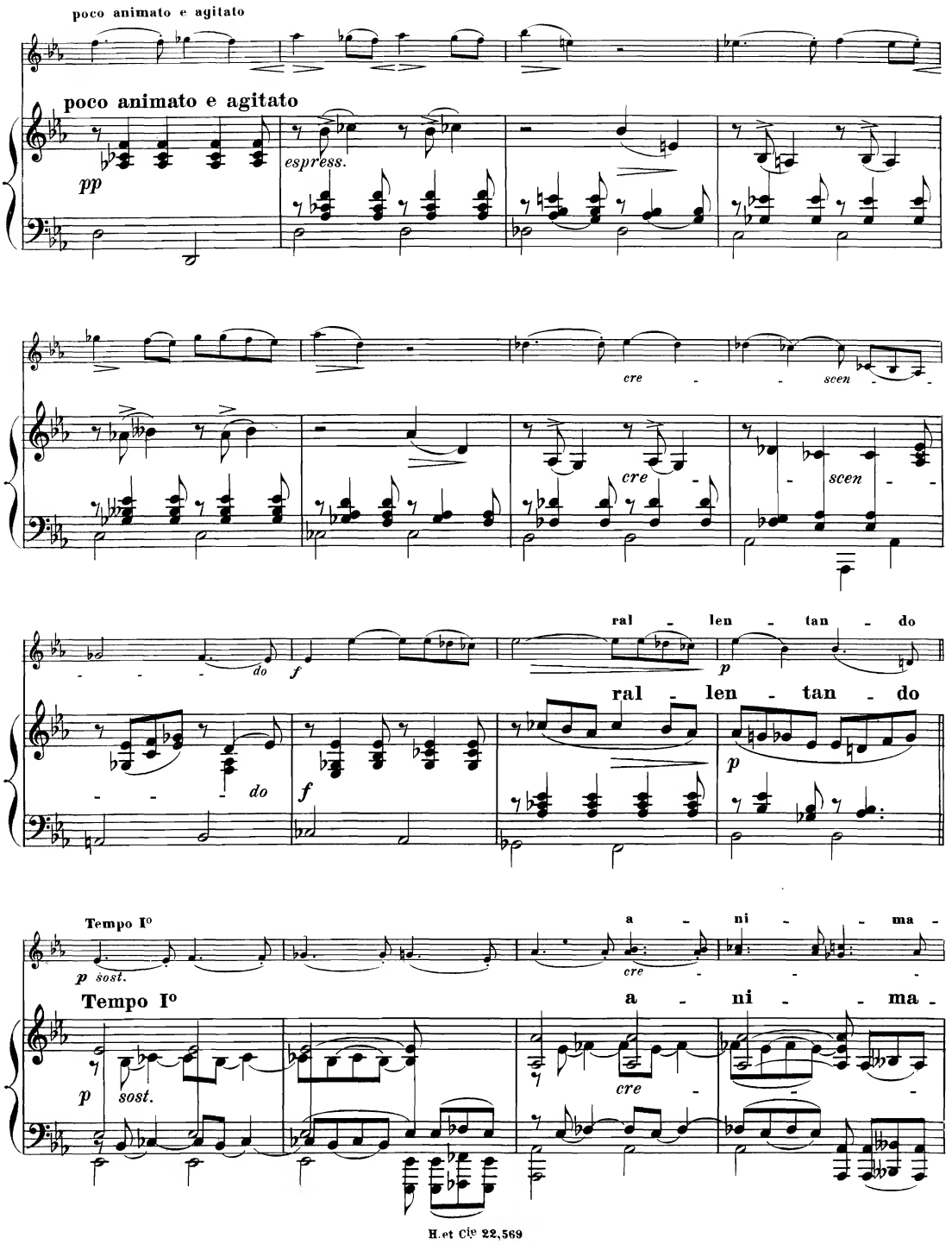
poco animato e agitato
poco animato e agitato
pp
espress.
cre - - scen - - - do
cre - - scen - - - do
f
f
ral - len - tan - do
p
ral - len - tan - do
p
Tempo I°
p sost.
Tempo I°
p sost.
a - ni - - ma -
cre - - -
a - ni - - ma -
cre - - -

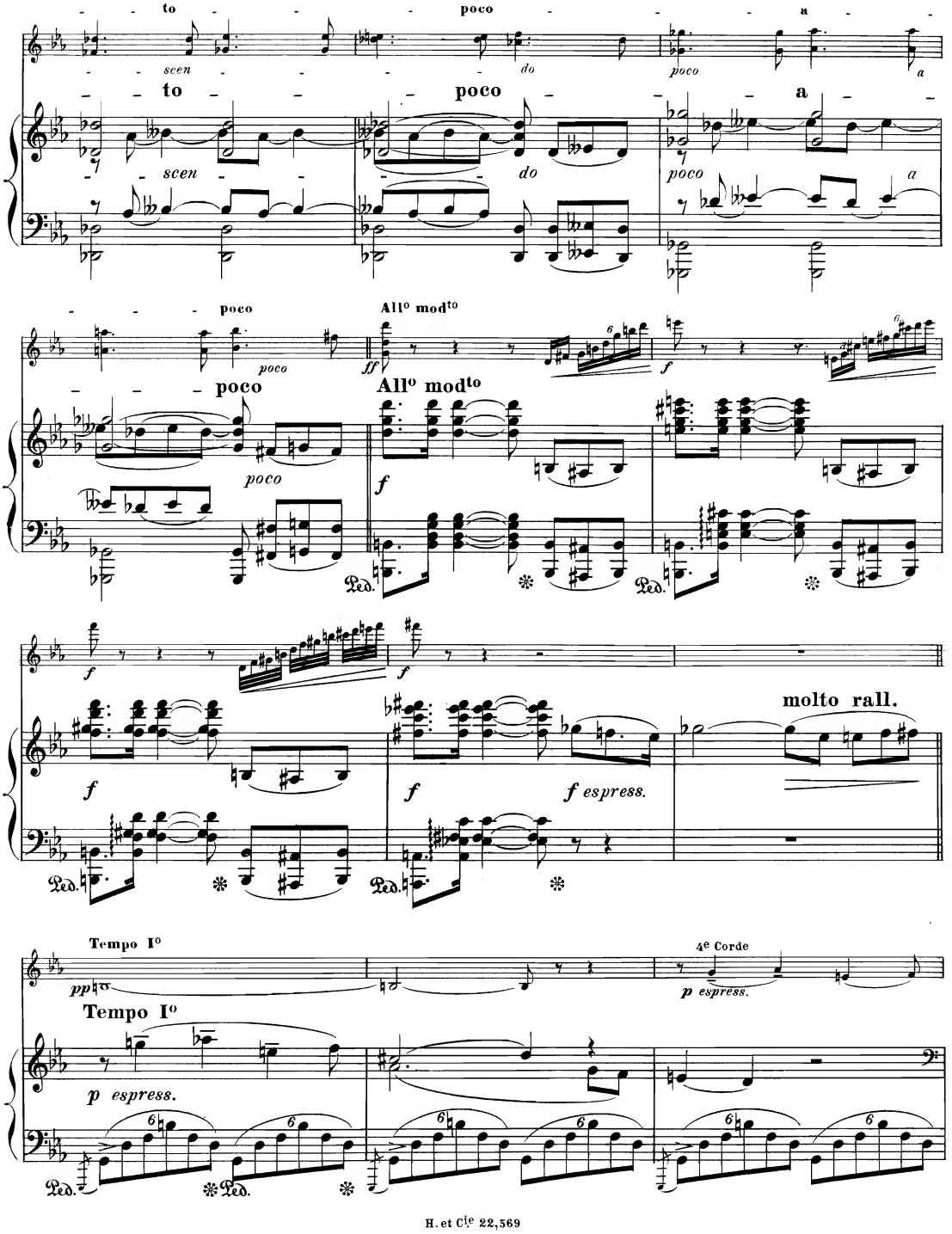
to poco a
scen do poco a
poco
All° mod^to
molto rall.
f espress.
Tempo I°
4e Corde
p espress.
Ped.

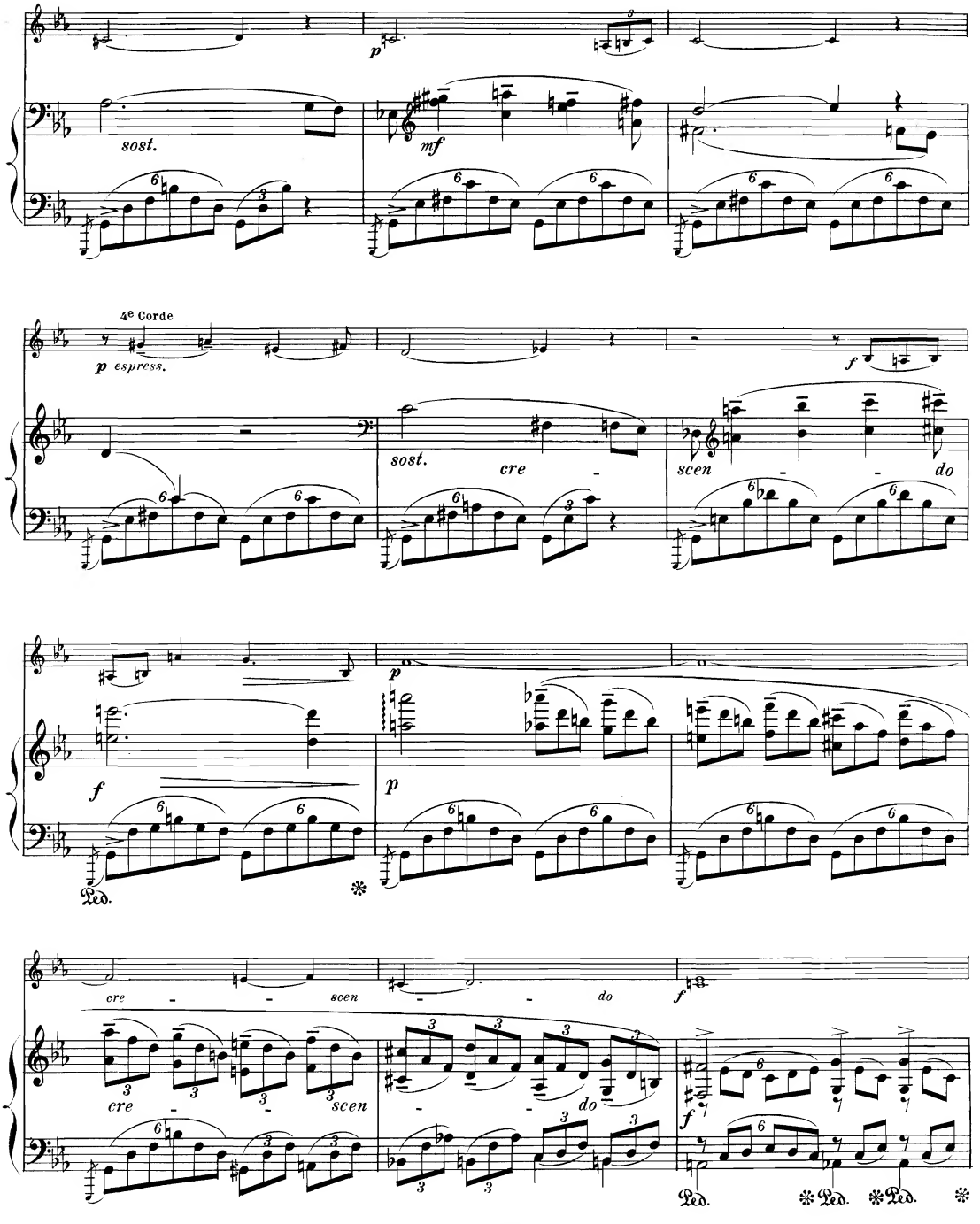
p
sost.
mf
4e Corde
p espress.
f
sost.
cre
scen
do
p
f
p
Ped.
cre
scen
do
f
cre
scen
do
f
Ped.
Ped.
Ped.

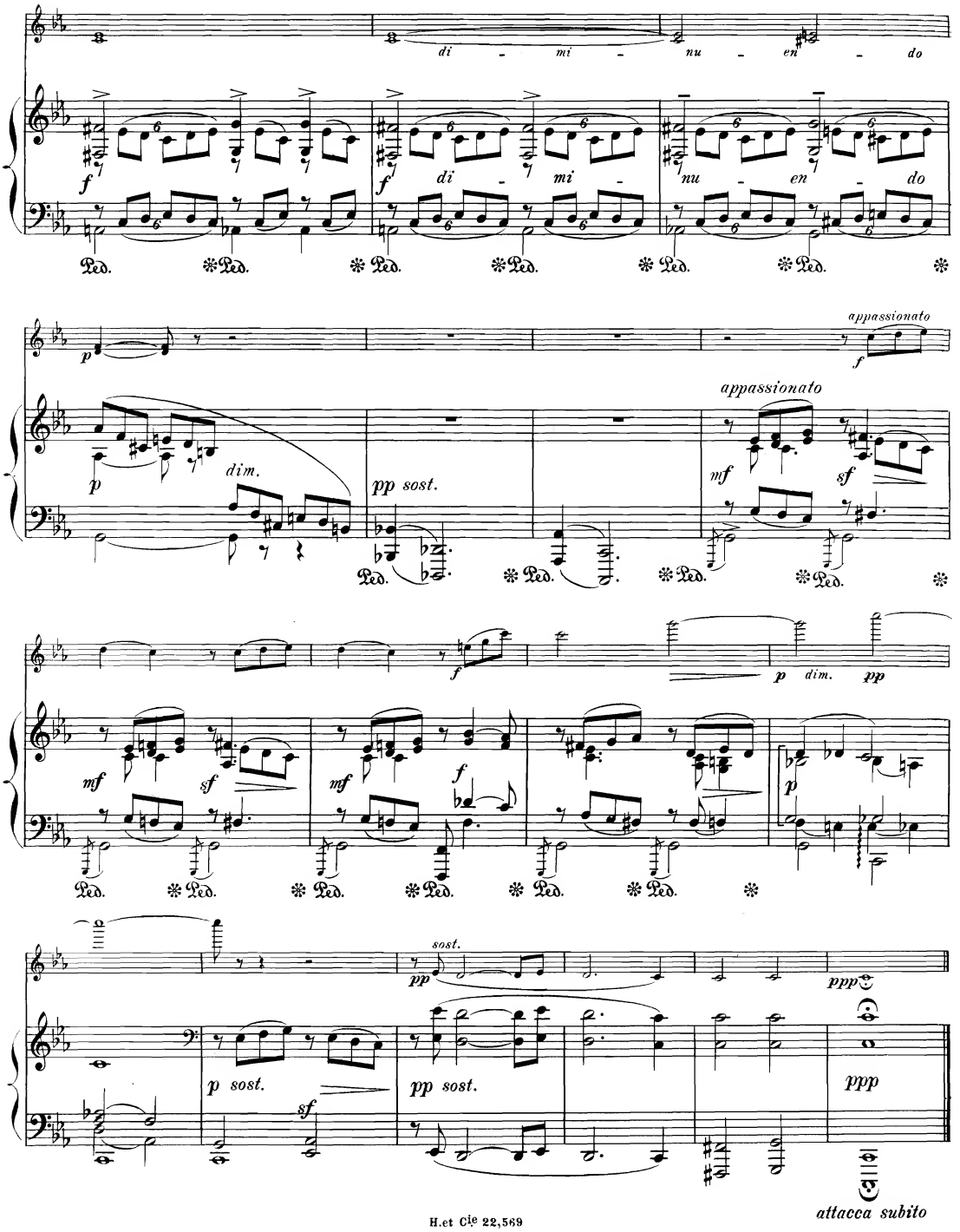
di - mi - nu - en - do
f
di - mi - nu - en - do
Ped.
p
dim.
pp sost.
appassionato
f
appassionato
mf
sf
p dim. pp
mf
sf
mf
f
p
sost.
pp
ppp
p sost.
sf
pp sost.
ppp
attacca subito

II

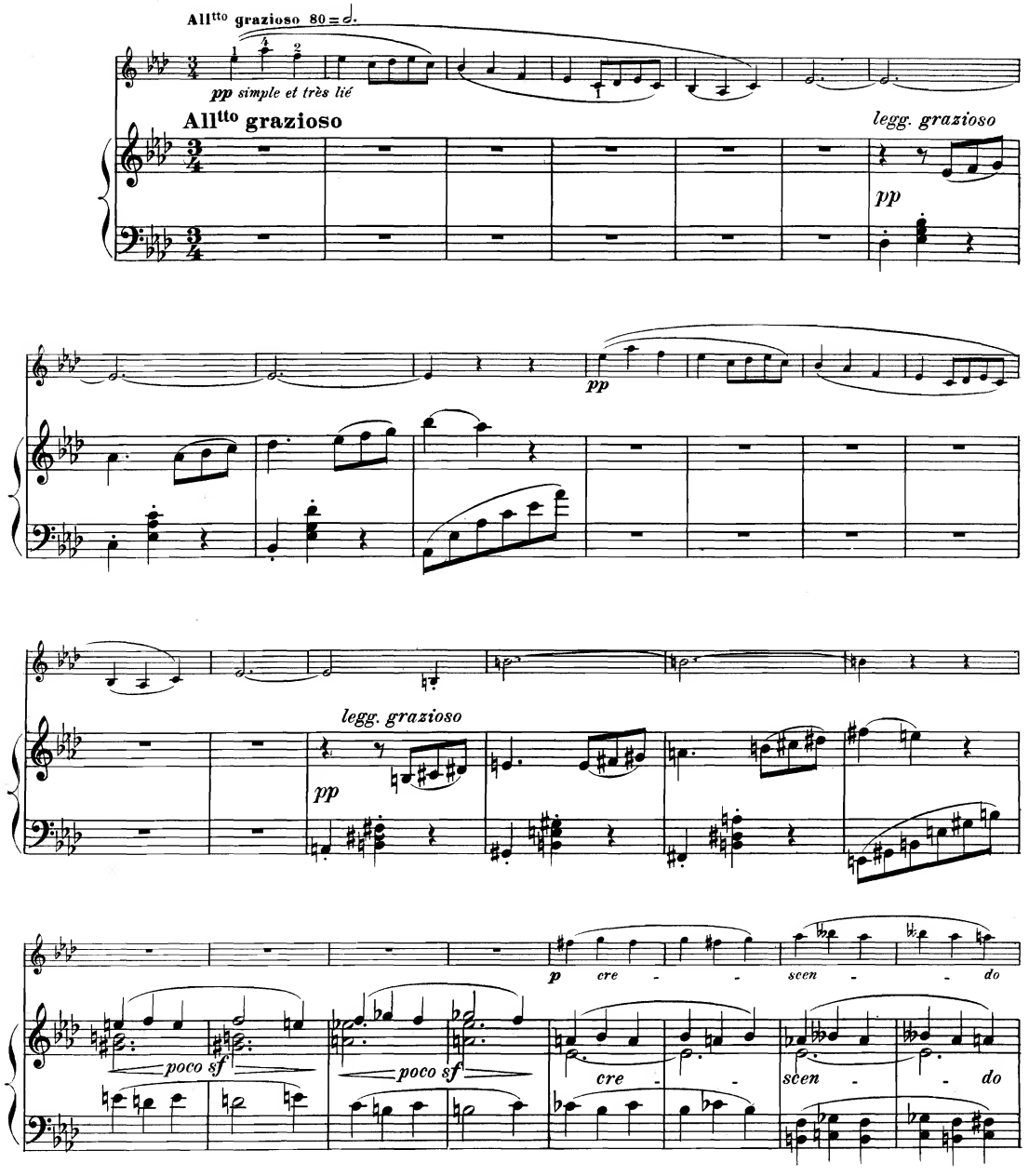
All^tto grazioso 80 = 𝅗𝅥.
pp simple et très lié
All^tto grazioso
legg. grazioso
pp
pp
legg. grazioso
pp
p cre - - scen - - do
poco sf
poco sf
cre -
scen - - do

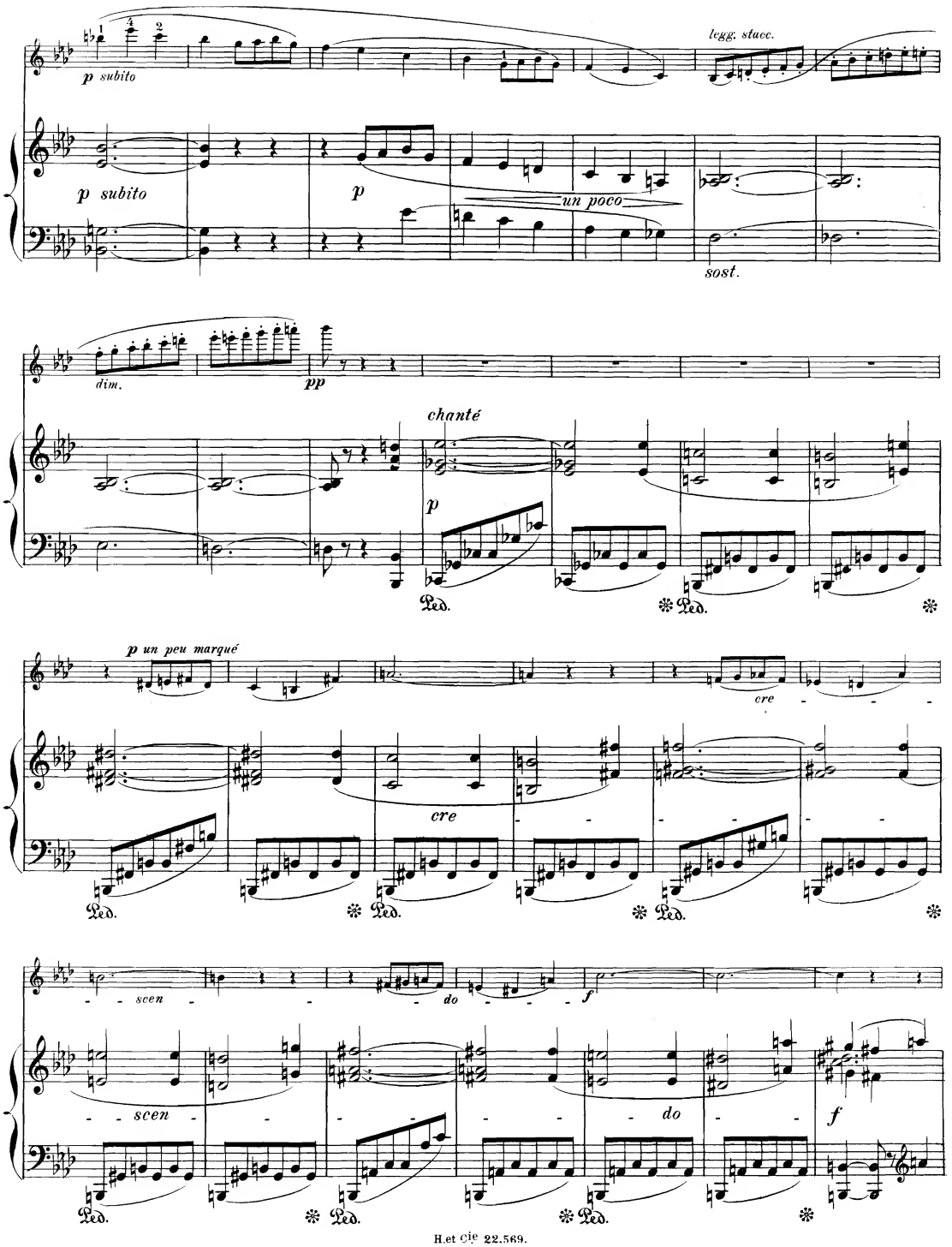
p subito
legg. stacc.
p subito
p
un poco
sost.
dim.
pp
chanté
p
Ped.
p un peu marqué
cre
cre
scen
do
f
scen
do
f

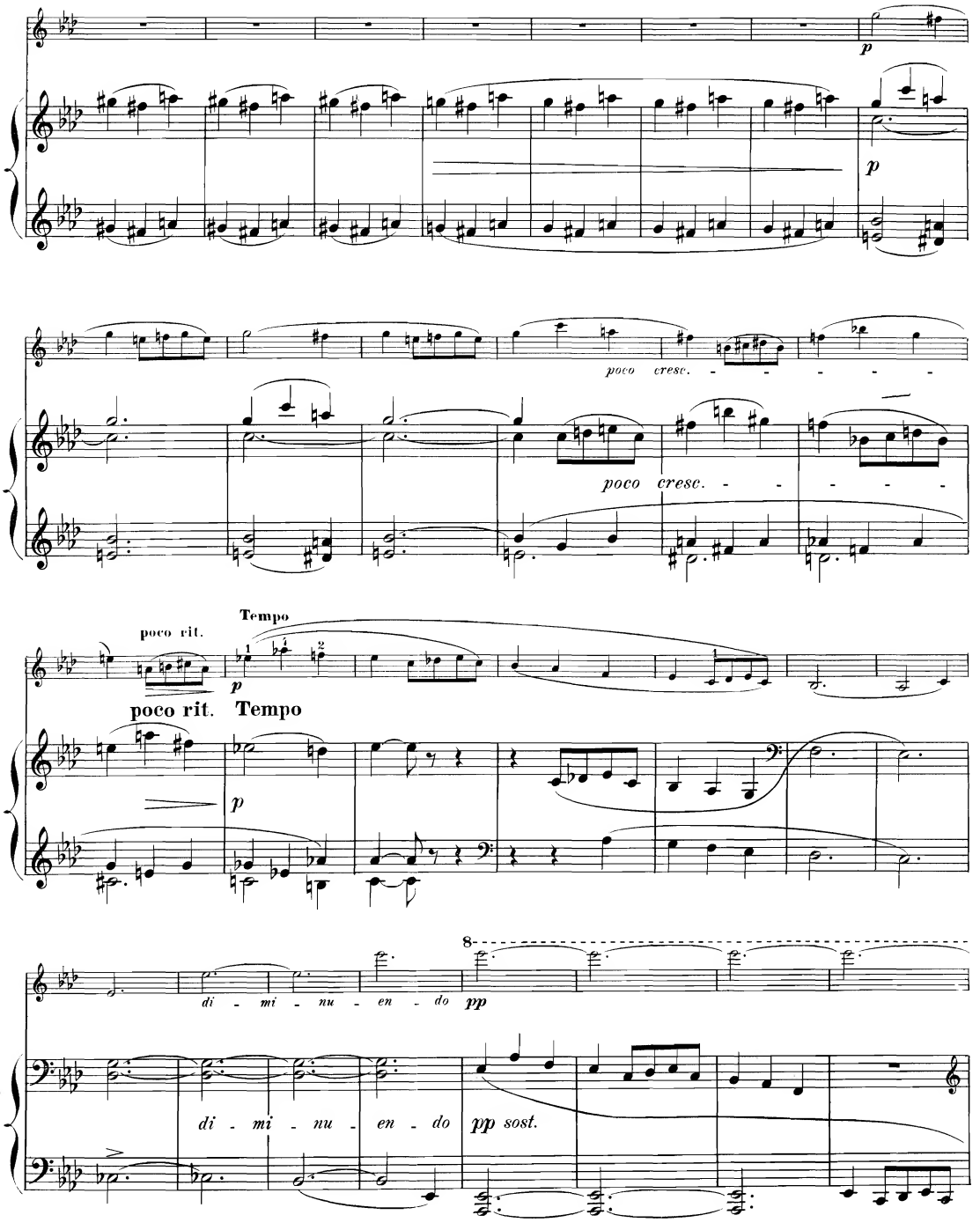
p
p
poco cresc.
poco cresc.
poco rit.
Tempo
p
poco rit. Tempo
p
8
di - mi - nu - en - do
pp
di - mi - nu - en - do
pp sost.

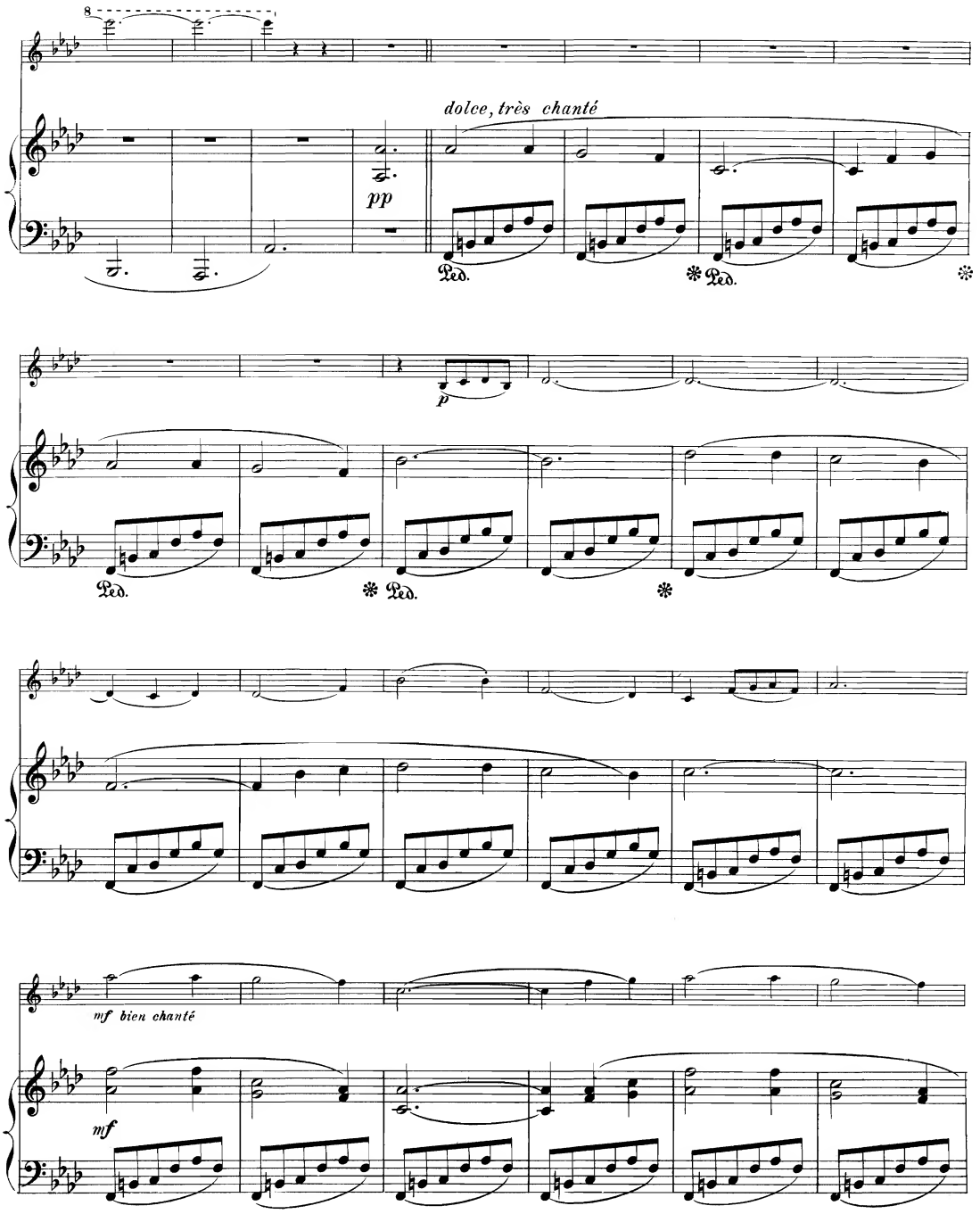
8
dolce, très chanté
pp
Ped.
Ped.
p
Ped.
Ped.
mf bien chanté
mf

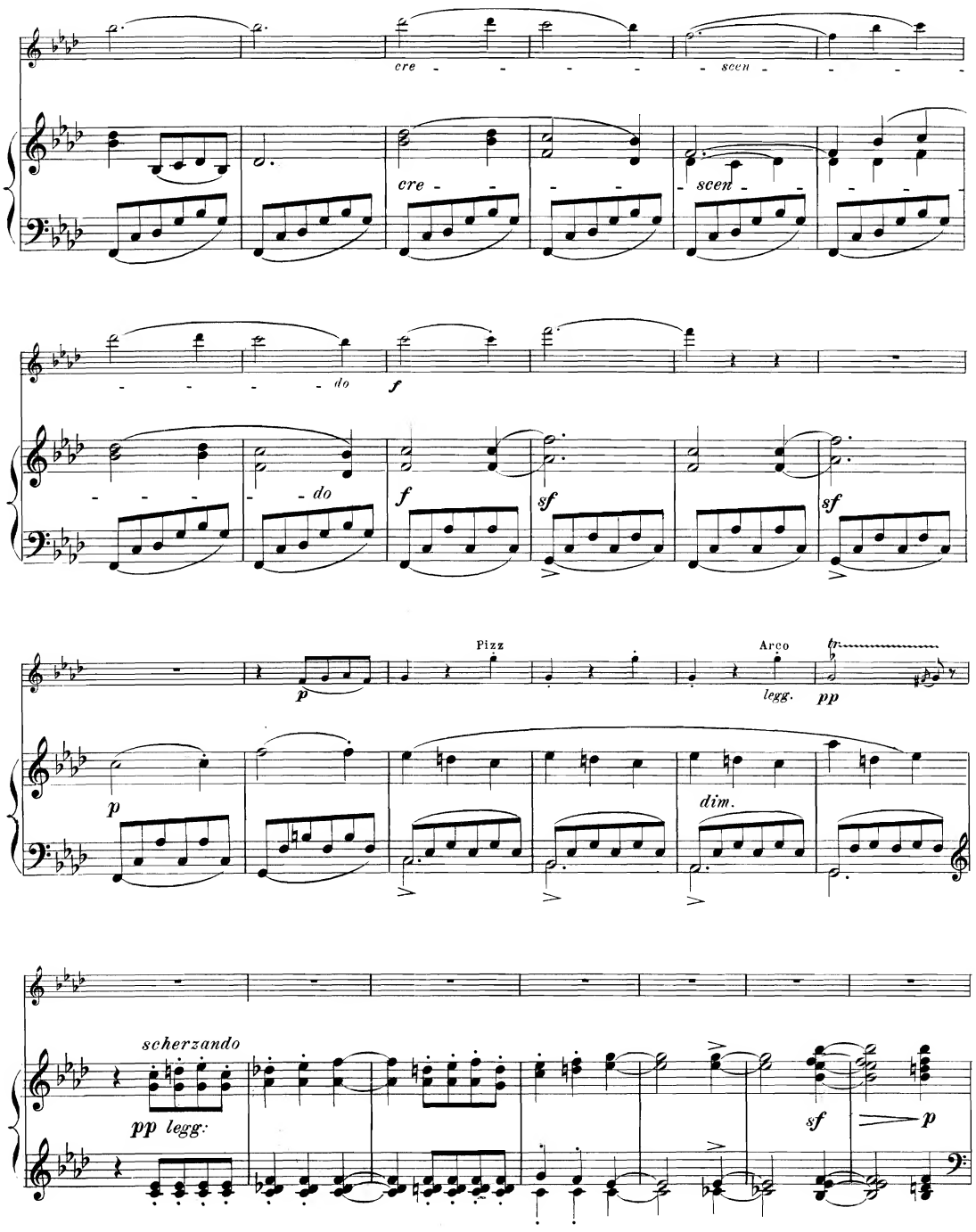
cre - - - - - scen - - - - - - - - - do
cre - - - - - scen - - - - - - - - - do
f
f
sf
sf
p
Pizz
Arco
legg.
pp
p
dim.
scherzando
pp legg:
sf
p

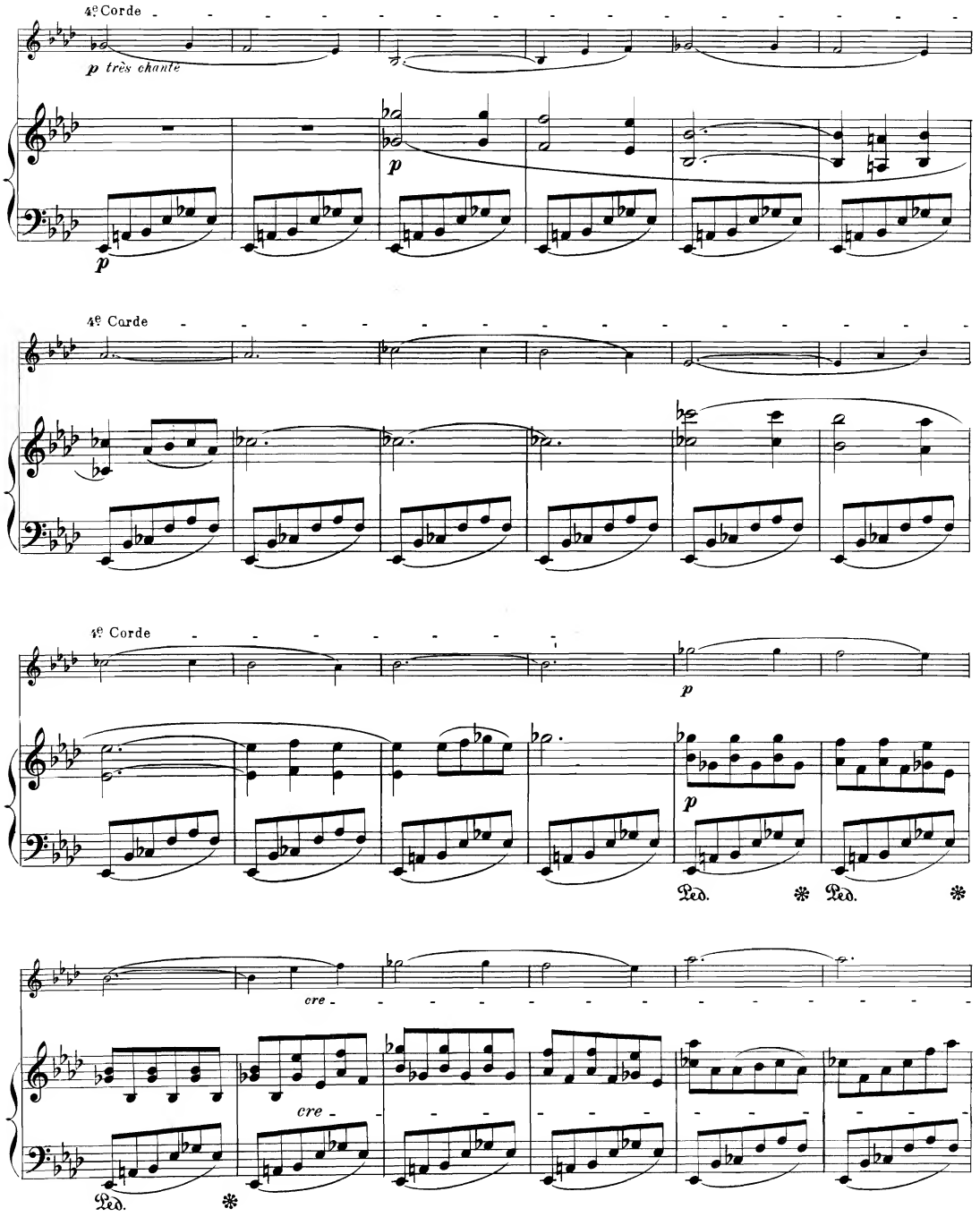
4e Corde
p très chanté
p
p
4e Corde
4e Corde
p
p
Ped.
Ped.
cre
cre
Ped.

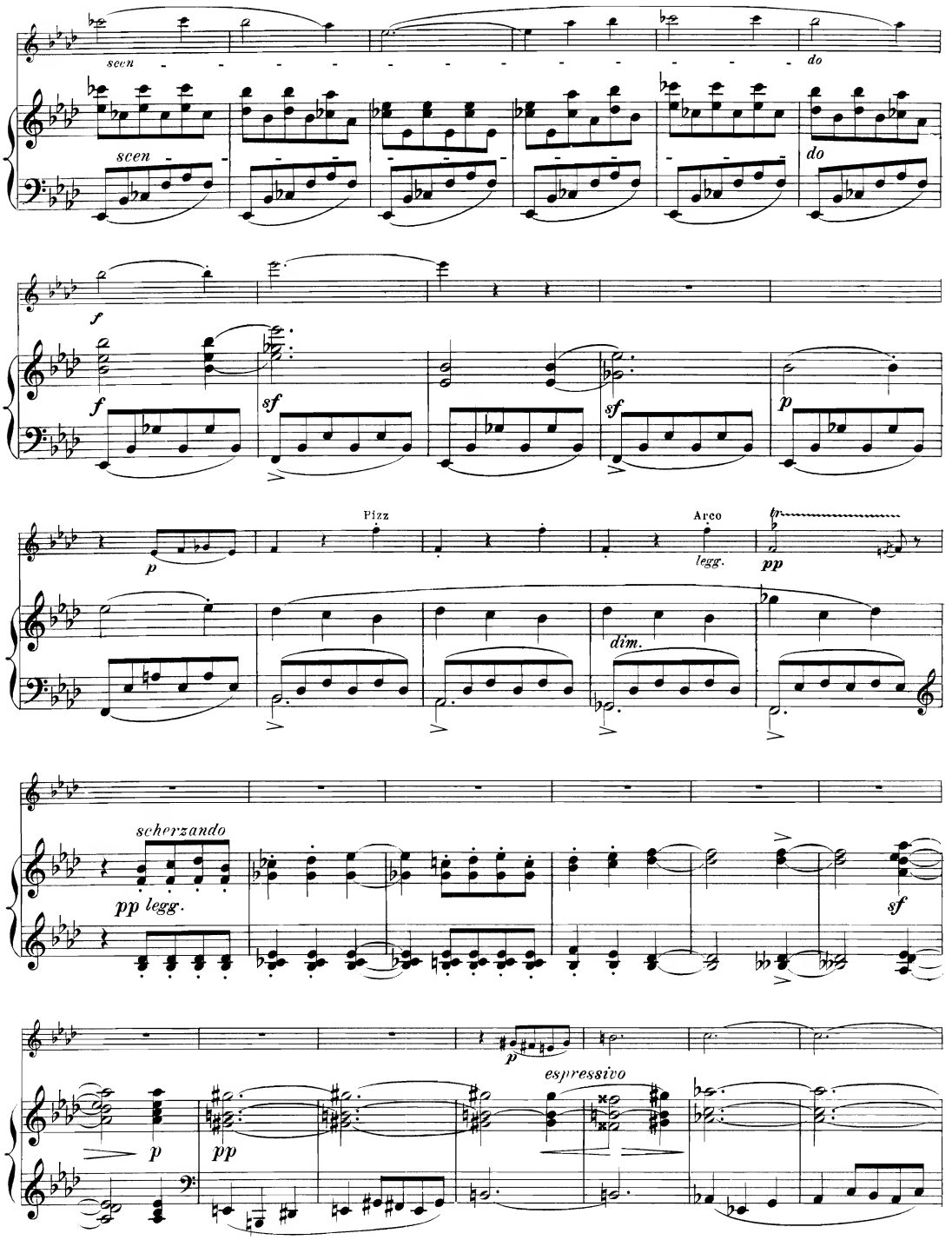
scen
do
scen
do
f
f
sf
sf
p
p
Pizz
Arco
legg.
pp
dim.
scherzando
pp legg.
sf
p
espressivo
p
pp

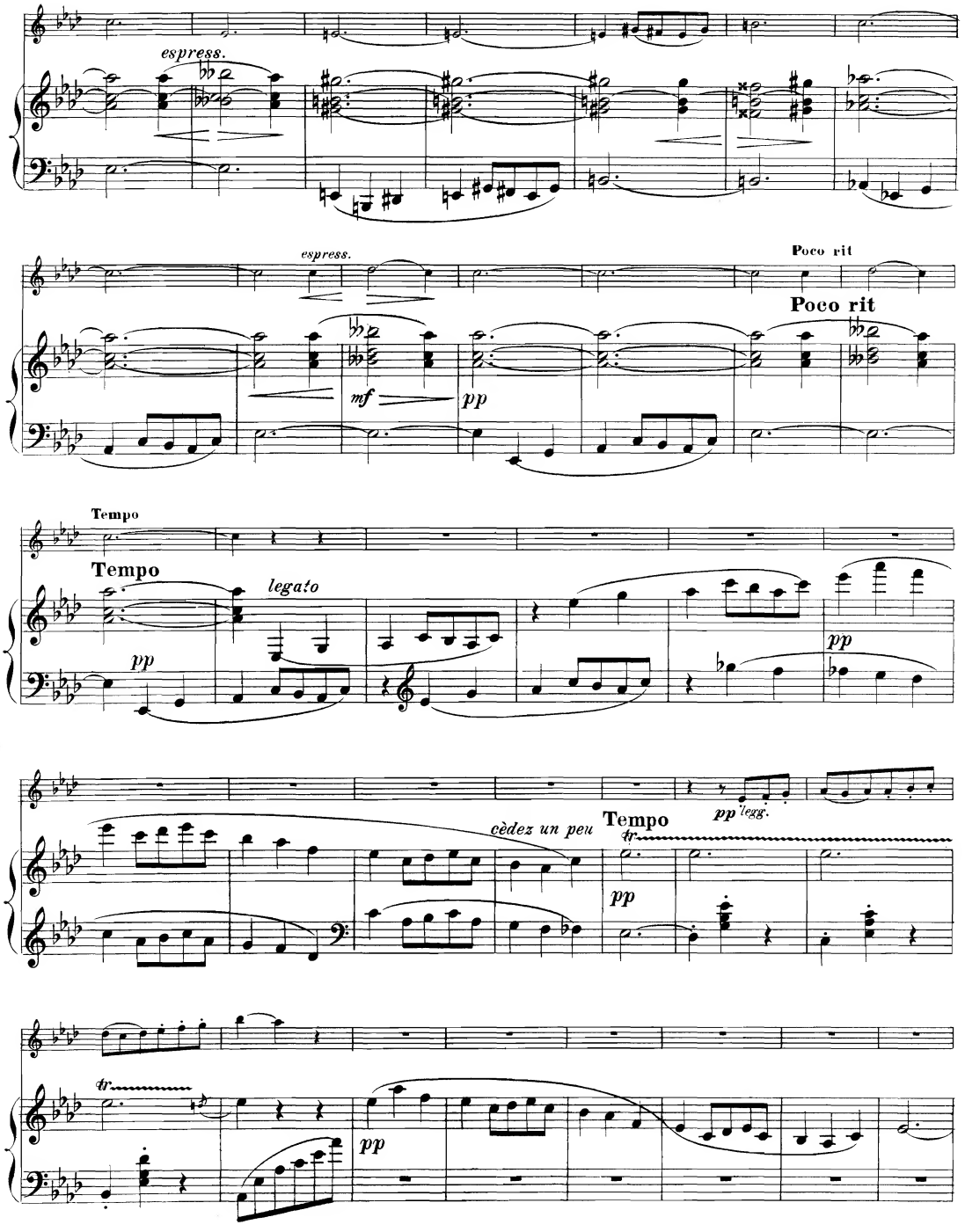
espress.
espress.
Poco rit
Poco rit
mf
pp
Tempo
Tempo
legato
pp
pp
pp legg.
cèdez un peu
Tempo
pp
tr
tr
pp

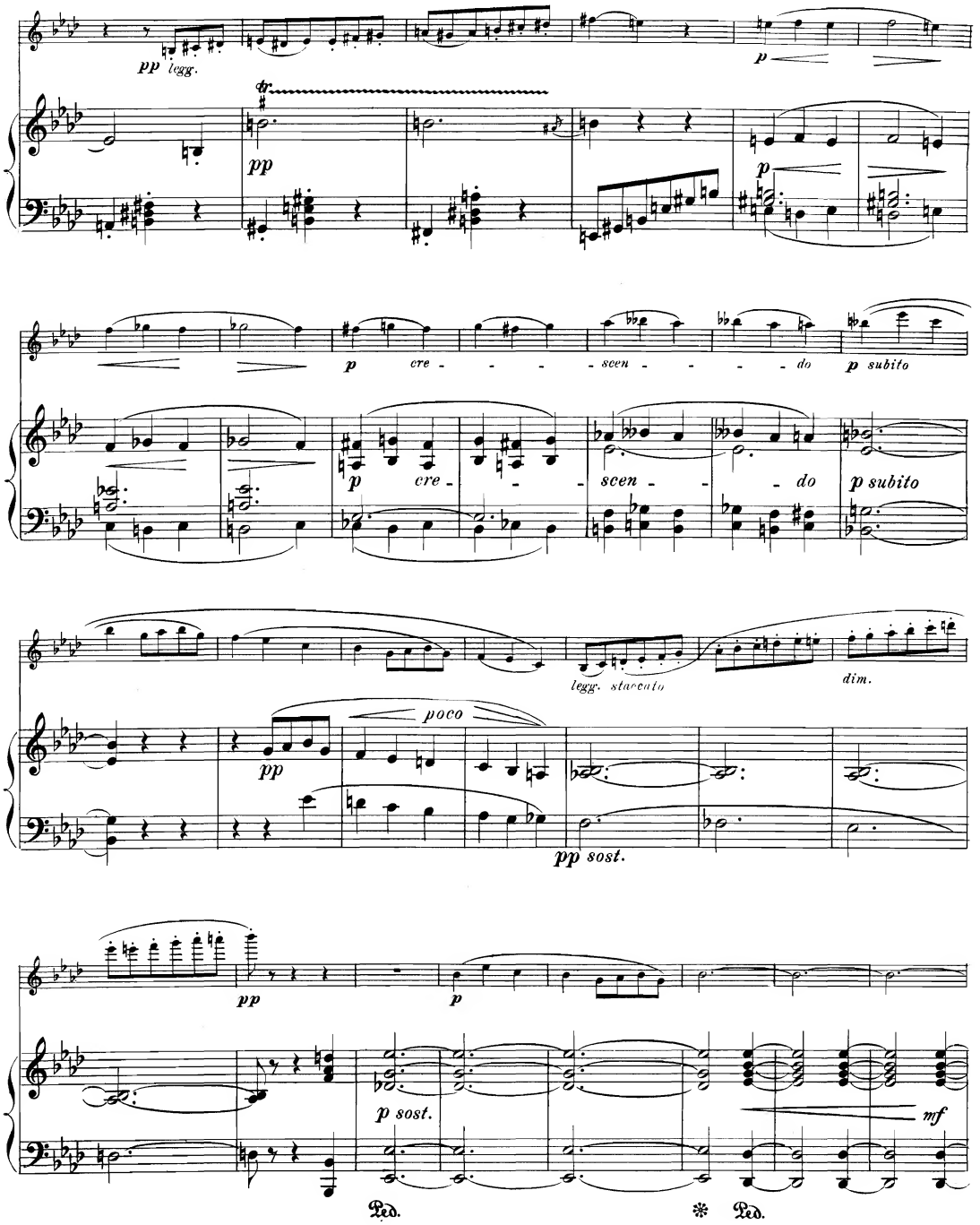
pp legg.
tr.
pp
p
p cre - - - - scen - - - - do
p subito
p cre - - - scen - - - do
p subito
legg. staccato
dim.
poco
pp
pp sost.
pp
p
p sost.
mf
Ped.
Ped.

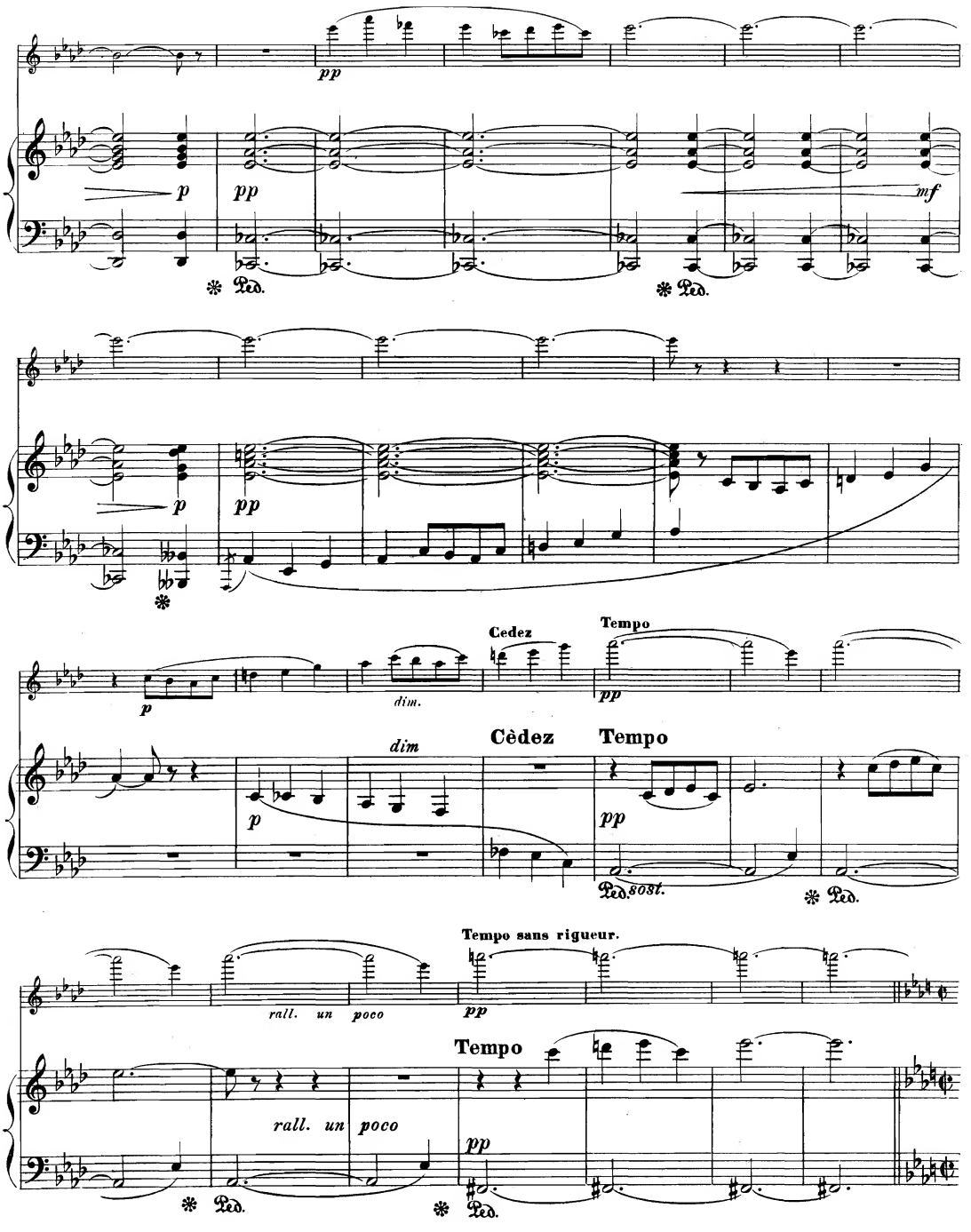
pp
p
pp
mf
Ped.
Ped.
p
pp
Cedez
Tempo
p
dim.
pp
dim
Cèdez
Tempo
p
pp
Ped. sost.
Ped.
Tempo sans rigueur.
rall. un poco
pp
Tempo
rall. un poco
pp
Ped.
Ped.

III

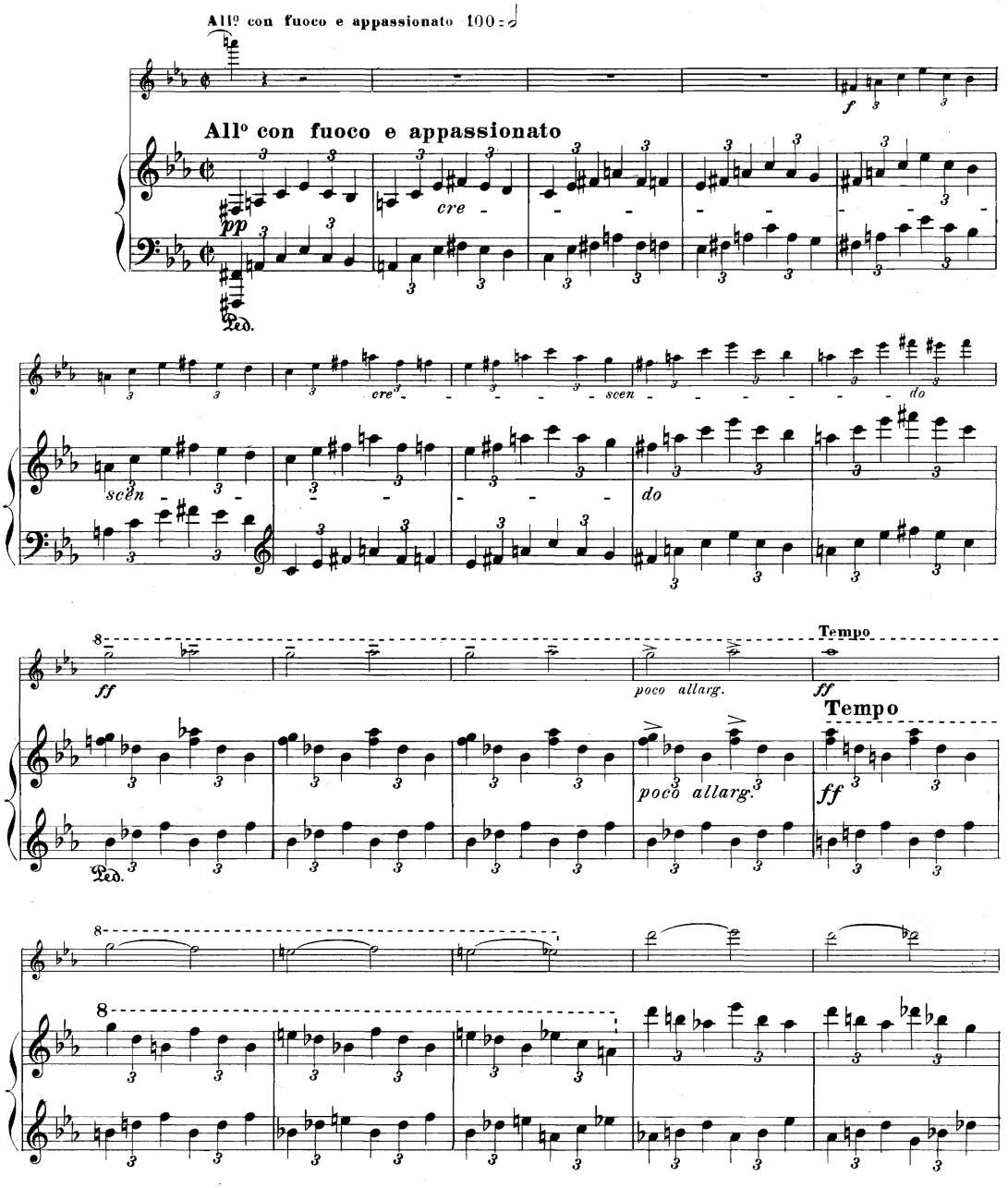
All° con fuoco e appassionato 100 = 𝅗𝅥
All° con fuoco e appassionato
pp
cre
scen
do
ff
poco allarg.
Tempo
Ped.

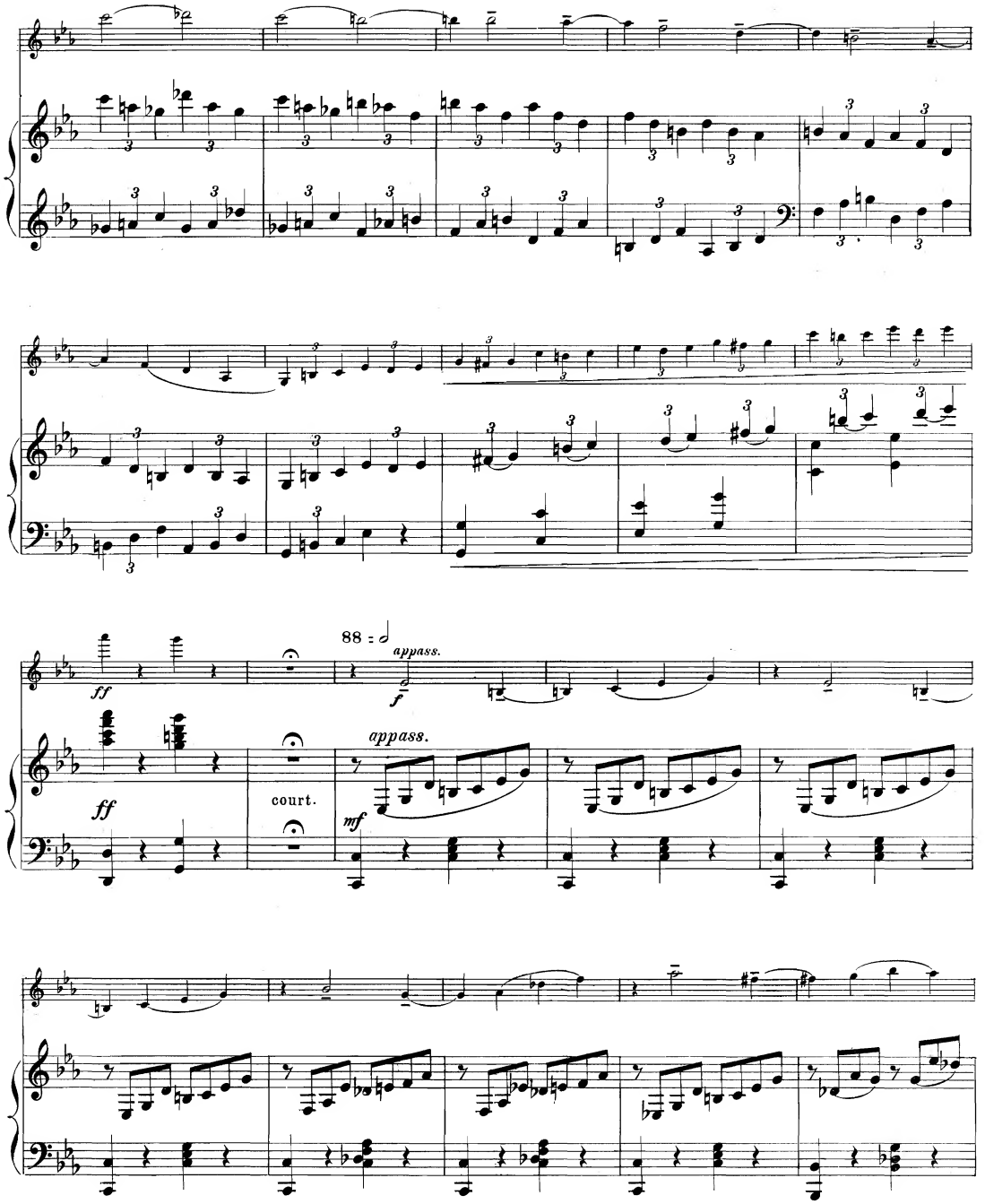
88
appass.
ff
f
appass.
ff
court.
mf

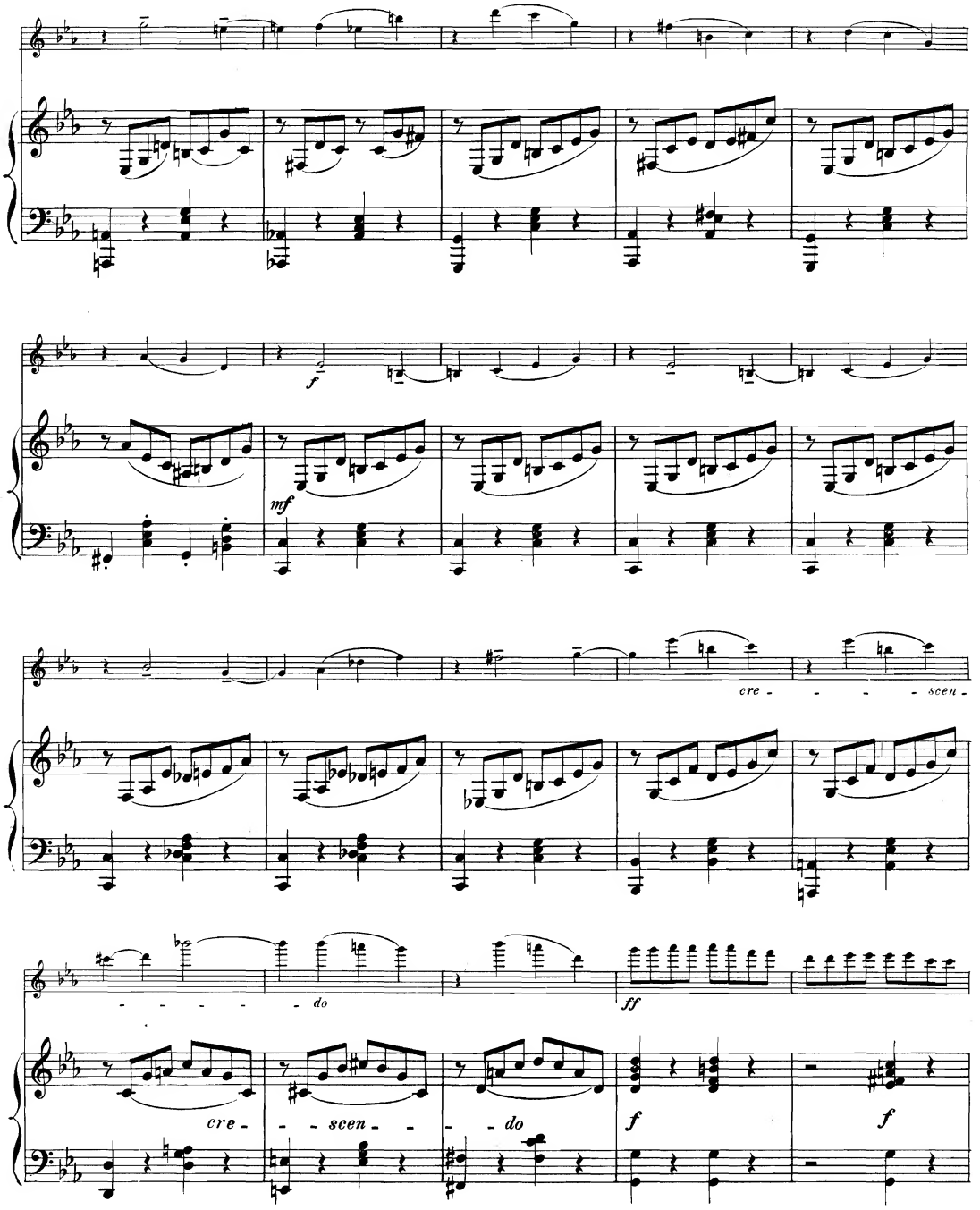
f
mf
cre - - - - scen -
- - - - - do
ff
cre -
- - scen - -
- - do
f
f

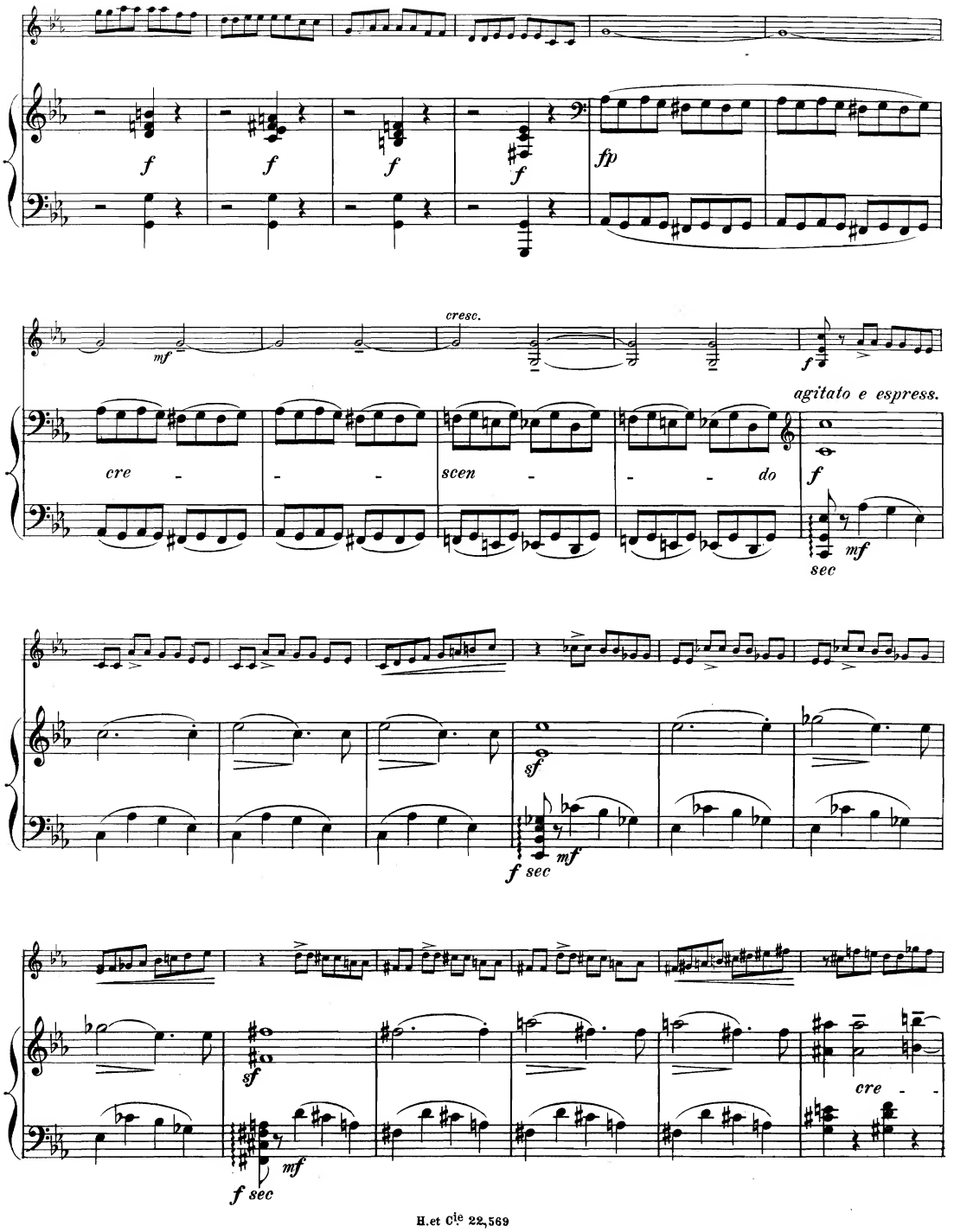
f
f
f
f
fp
mf
cresc.
f
agitato e espress.
cre - - - scen - - - do
f
sec
mf
sf
f sec
mf
sf
mf
f sec
cre - -

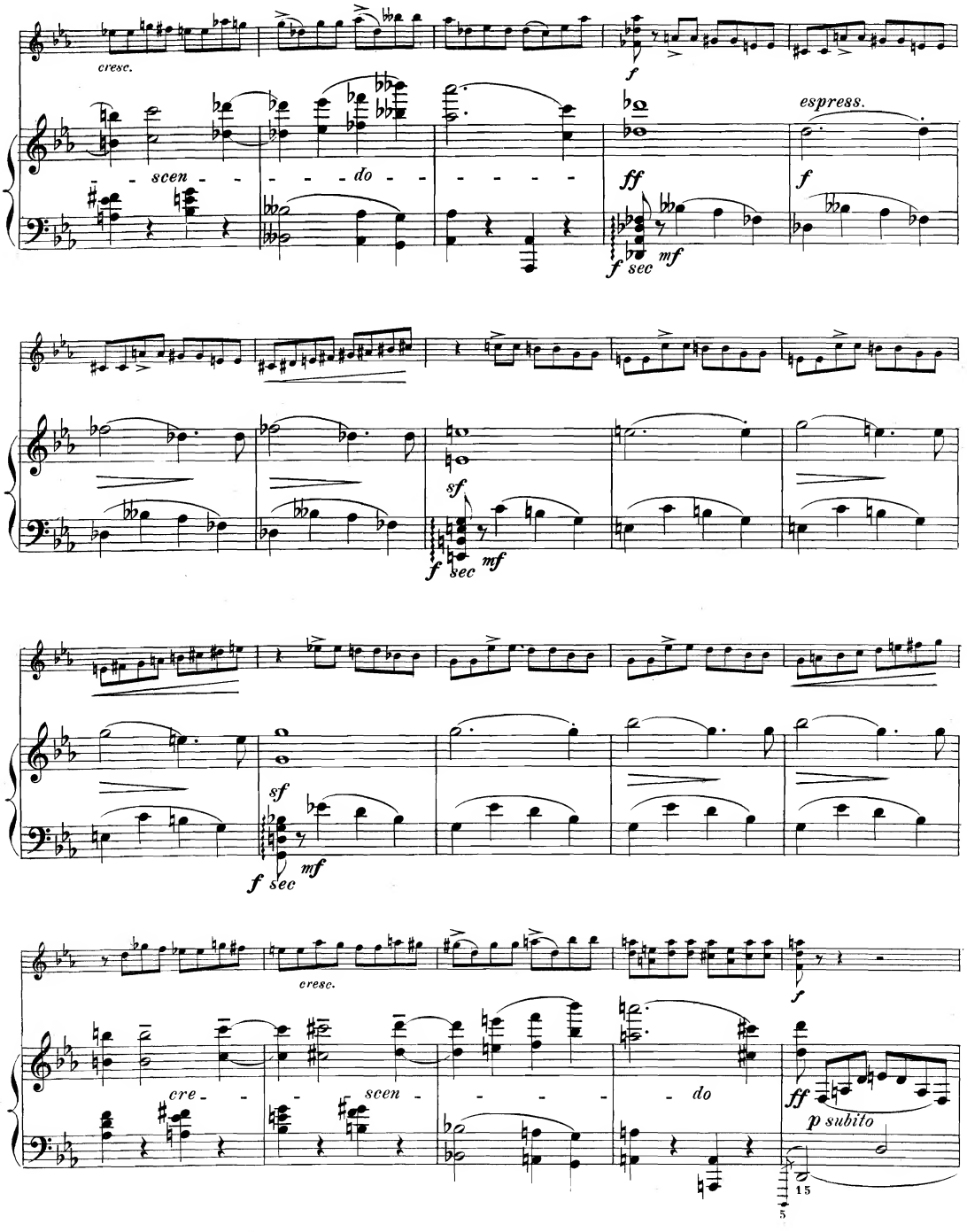
cresc.
scen - - - - do - - - - - -
f
espress.
ff
f
f sec
mf
sf
f sec
mf
sf
f sec
mf
cresc.
cre - - - scen - - - - - do
f
ff
p subito
15
5

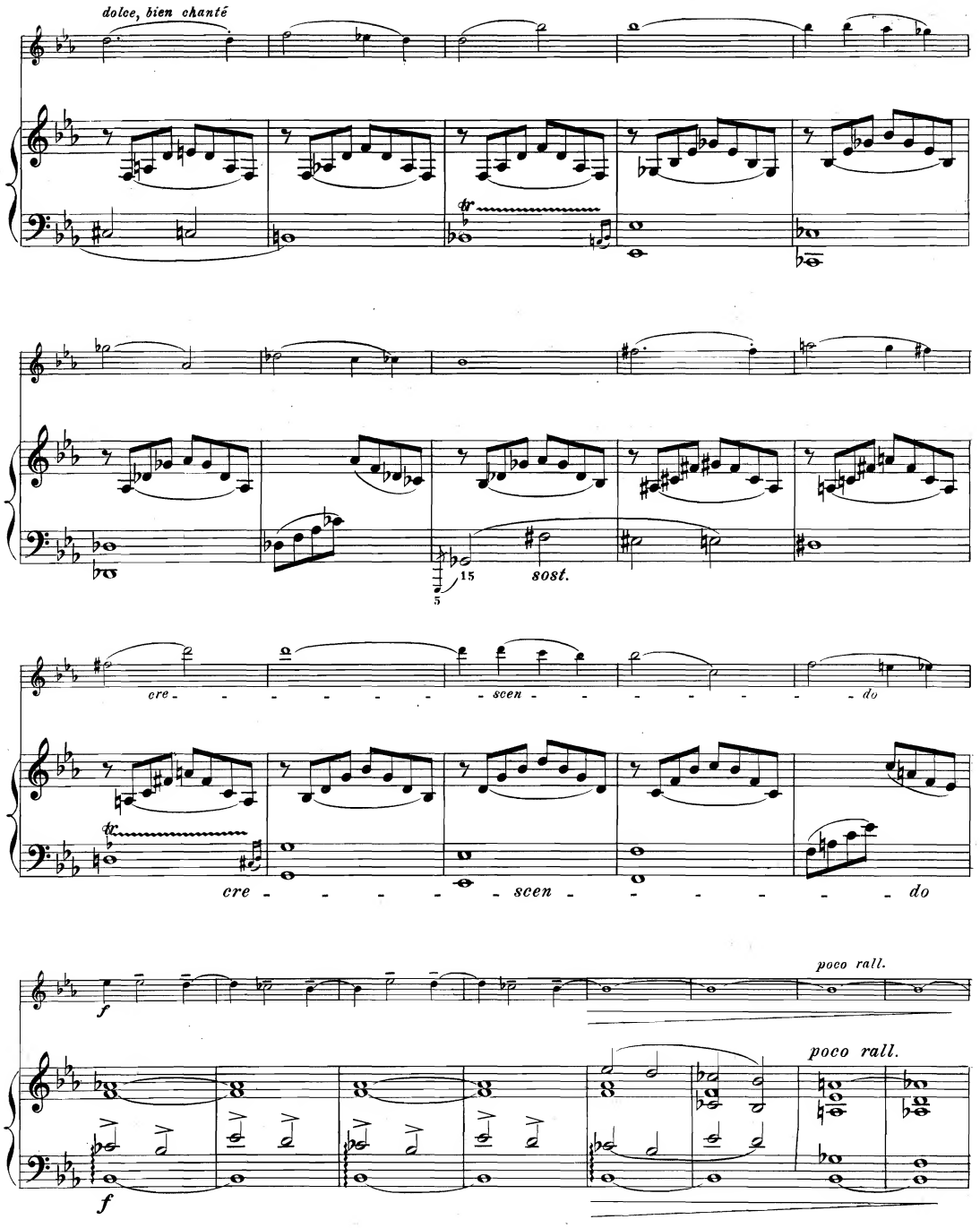
dolce, bien chanté
15
sost.
cre - - - - - - - scen - - - - - - - do
cre - - - - - - - scen - - - - - - - do
poco rall.
poco rall.

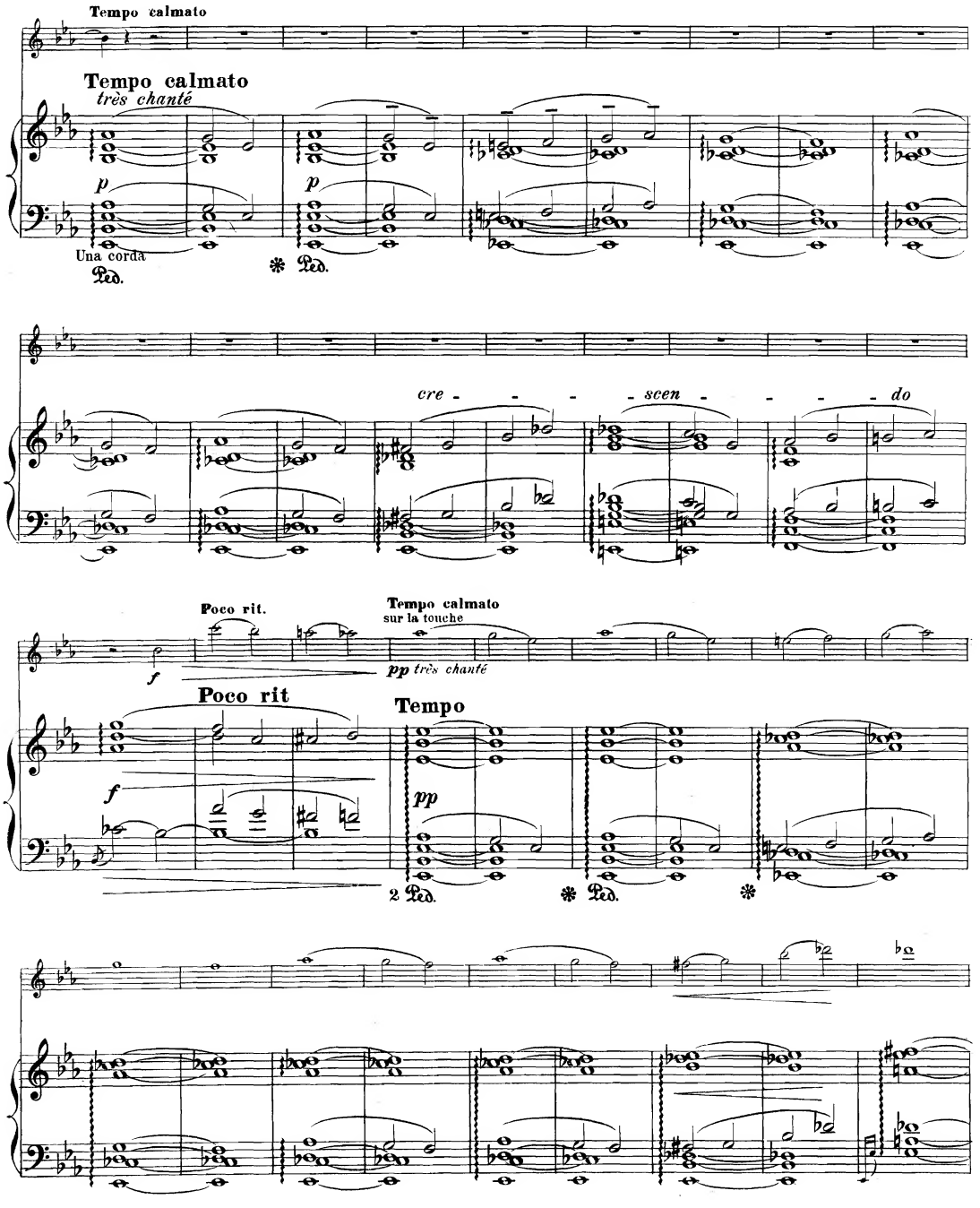
Tempo calmato
Tempo calmato
très chanté
p
p
Una corda
Ped.
Ped.
cre - - - - scen - - - - do
Poco rit.
Tempo calmato
sur la touche
f
pp très chanté
Poco rit
Tempo
f
pp
2 Ped.
Ped.

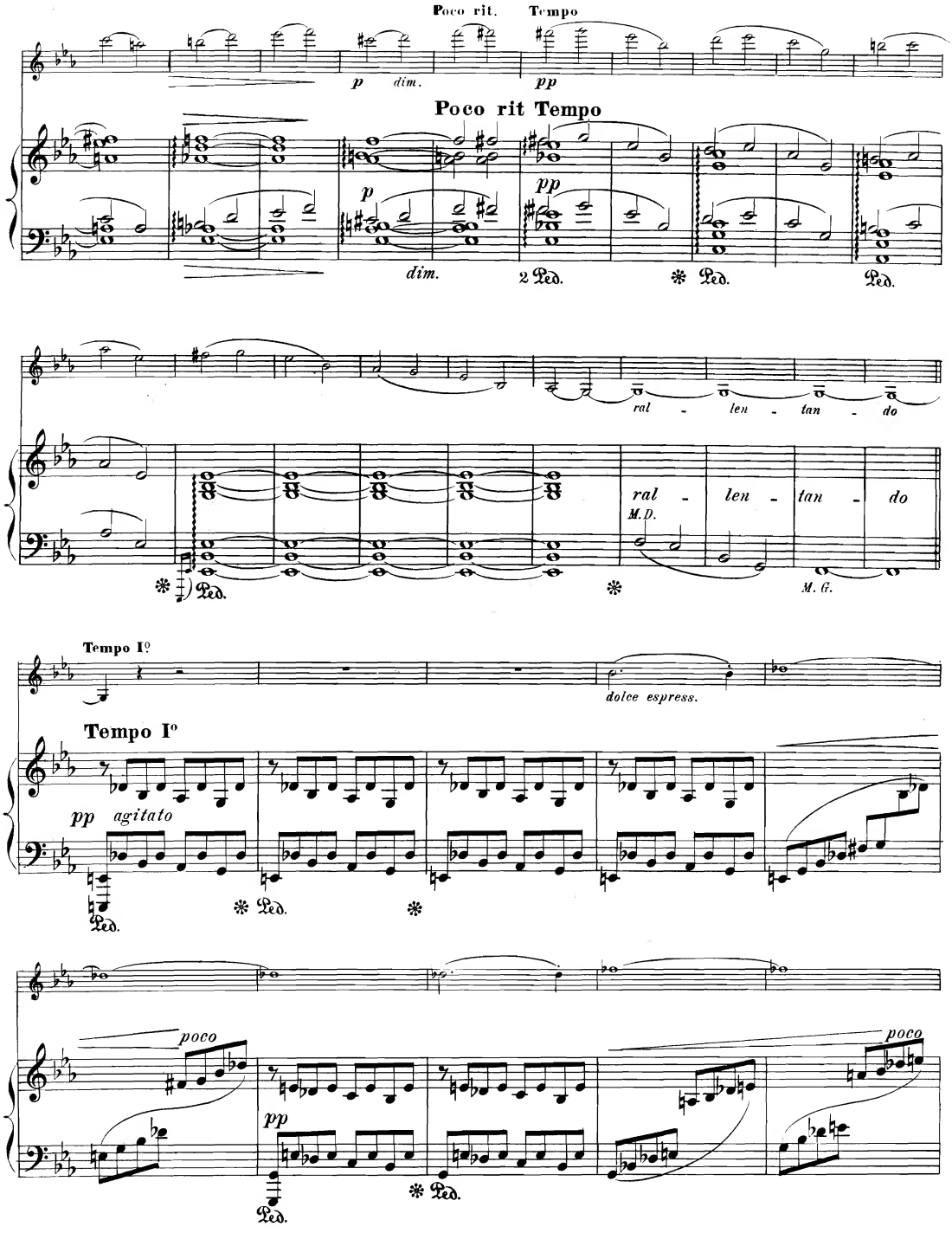
Poco rit.
Tempo
p
dim.
pp
Poco rit Tempo
p
dim.
pp
2 Ped.
Ped.
Ped.
ral - len - tan - do
ral - len - tan - do
M.D.
M. G.
Ped.
Tempo Iº
dolce espress.
Tempo Iº
pp agitato
Ped.
Ped.
poco
pp
poco
Ped.
Ped.

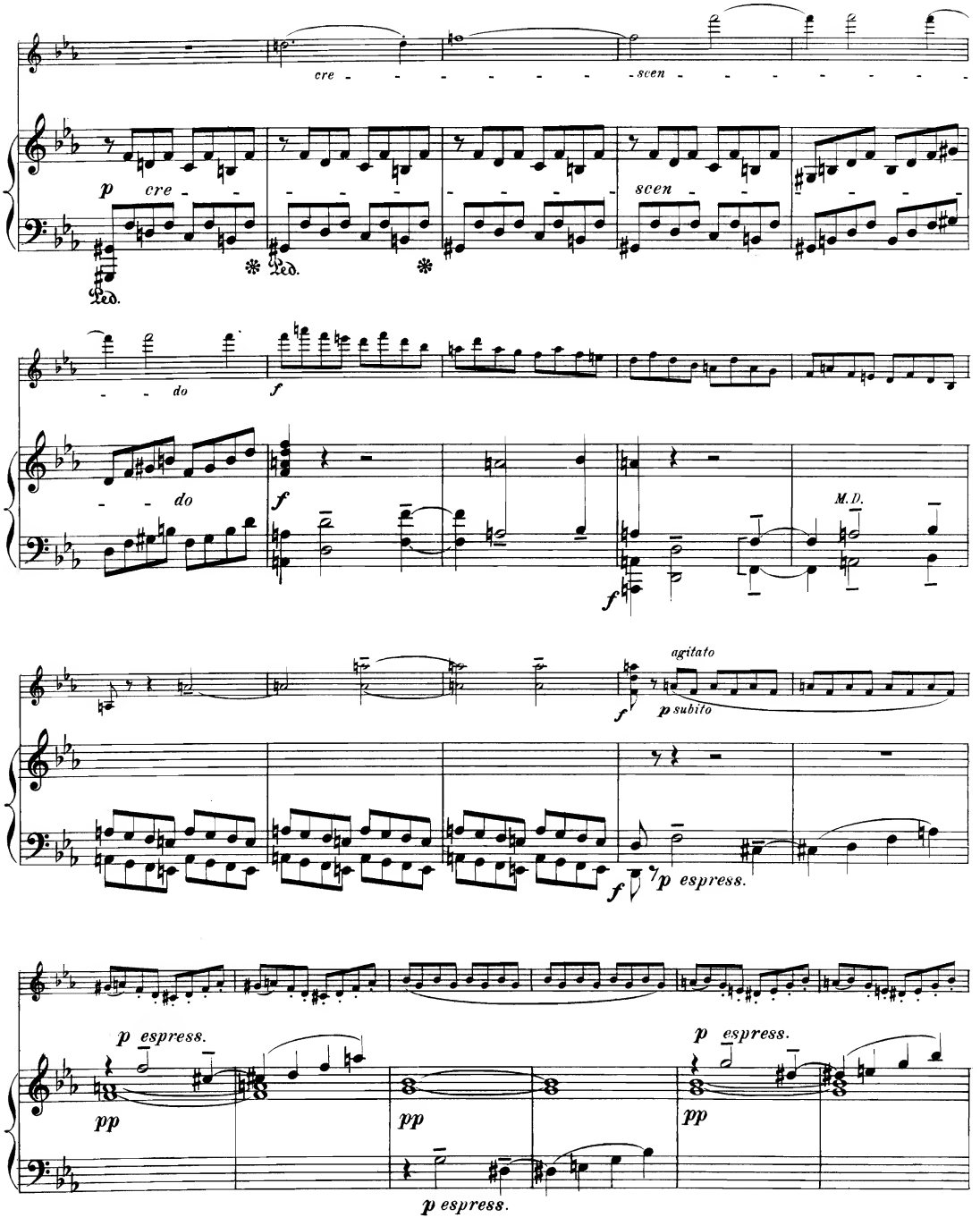
cre - - - - - - - - scen - - - - - - - -
p cre - - - - - - - - - - - - scen - - - - - - -
Ped.
do
f
M.D.
agitato
p subito
p espress.
pp

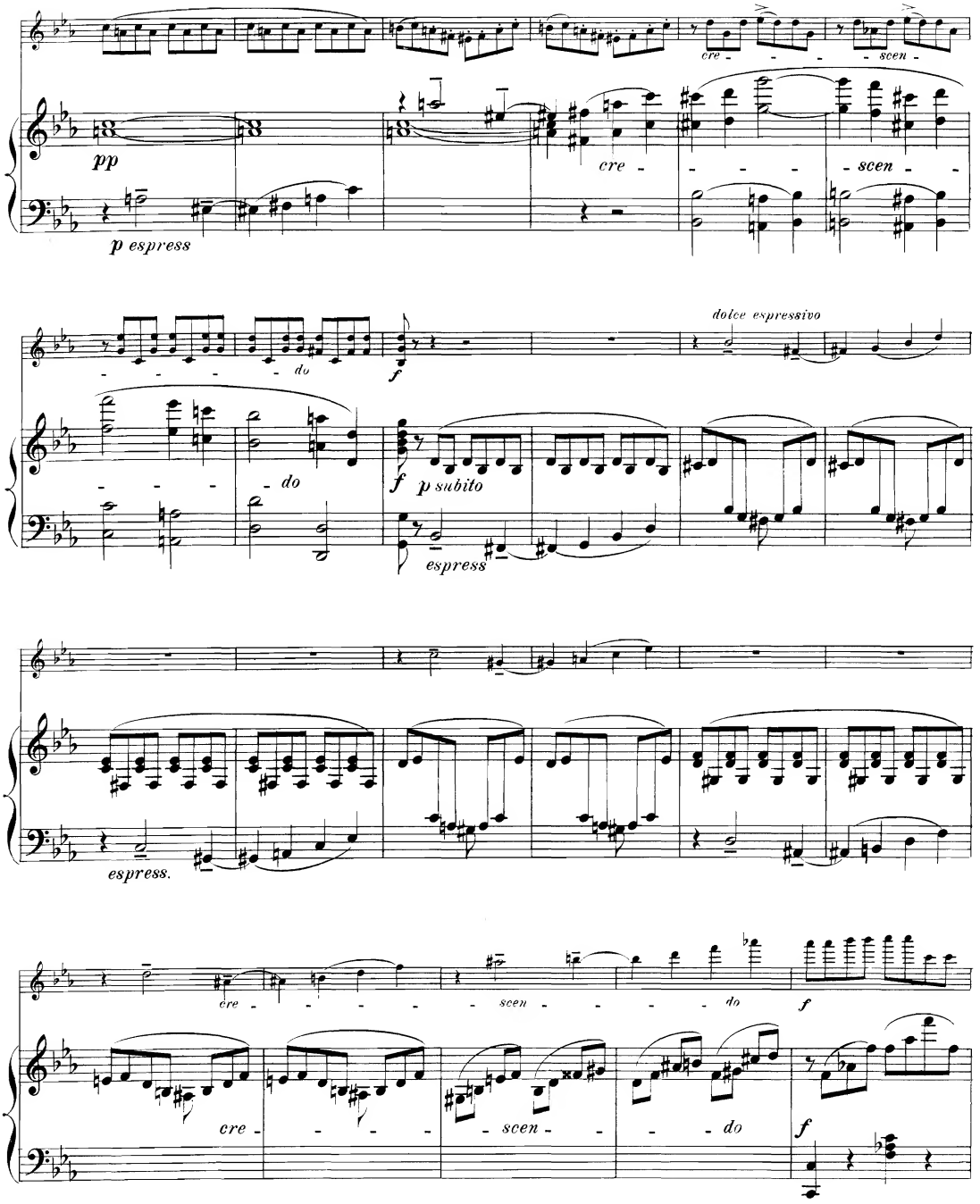
cre - - - - scen -
pp
cre - - - - scen - -
p espress
do
f
dolce espressivo
do
f p subito
espress
espress.
cre - - - - - scen - - - - do
f
cre - - - - scen - - - do
f

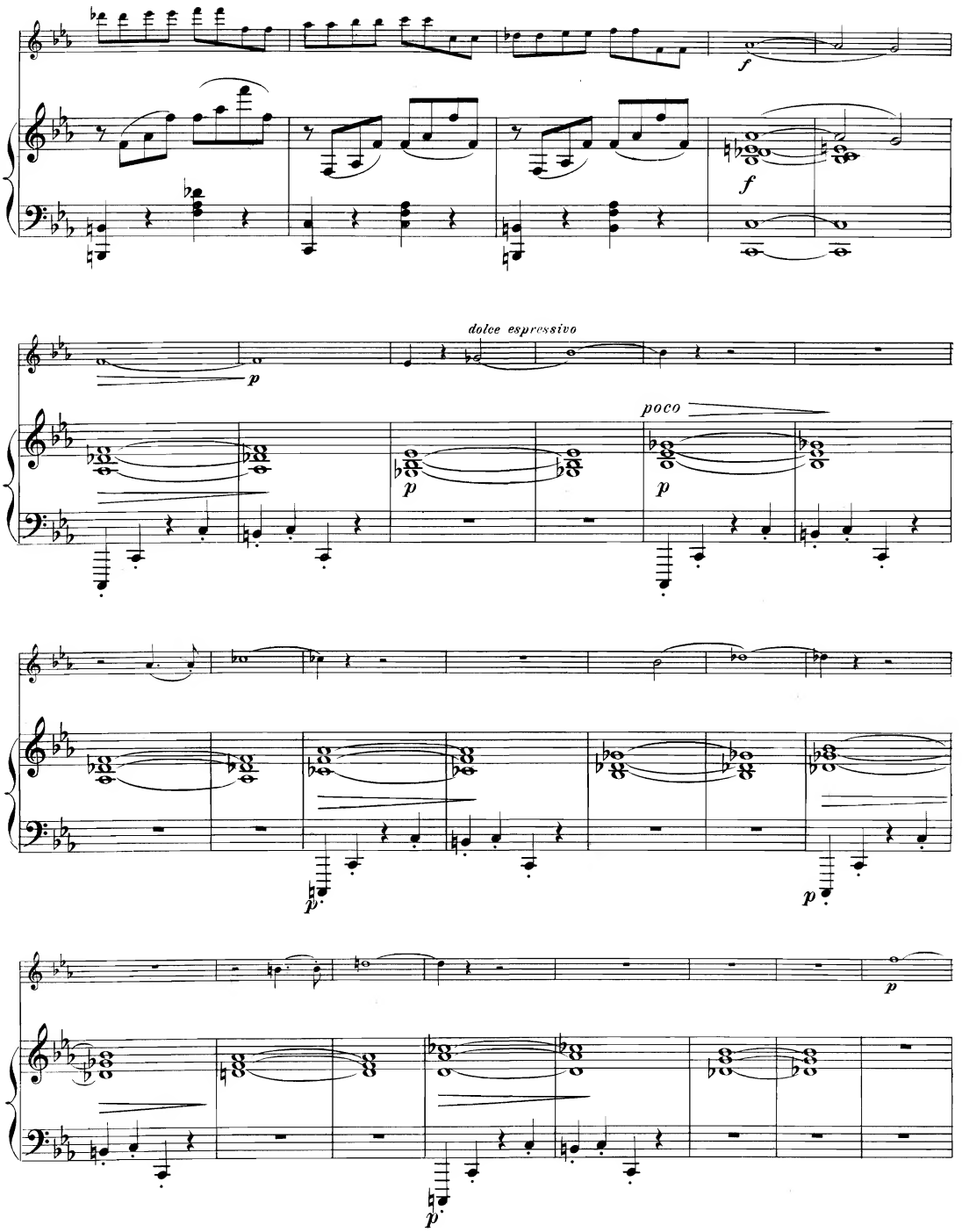
f
f
dolce espressivo
p
poco
p
p
p
p
p
p

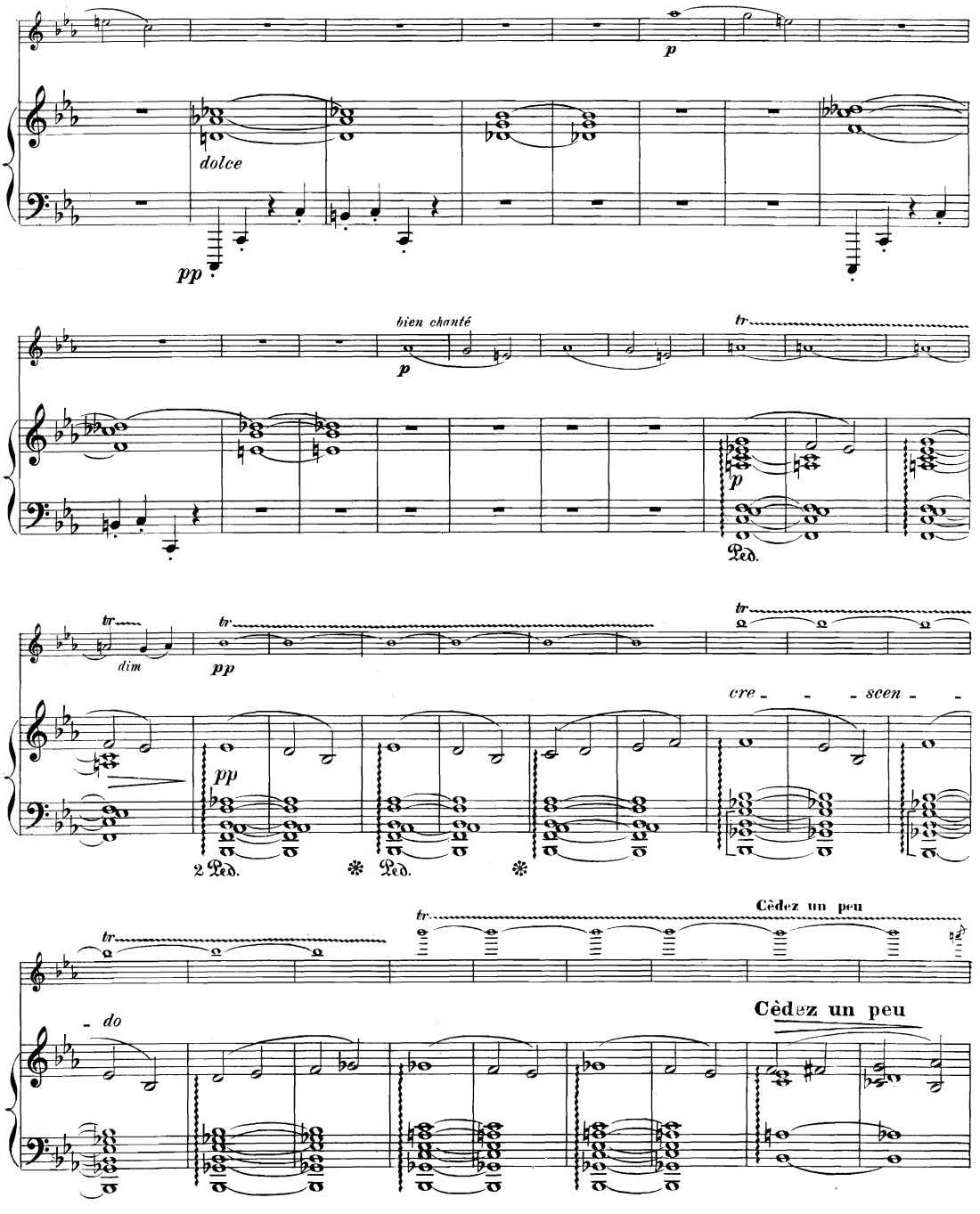
p
dolce
pp
bien chanté
p
tr
p
Ped.
tr
dim
tr
pp
tr
cre - - - scen - -
pp
2 Ped.
* Ped.
*
tr
tr
Cèdez un peu
- do
Cèdez un peu

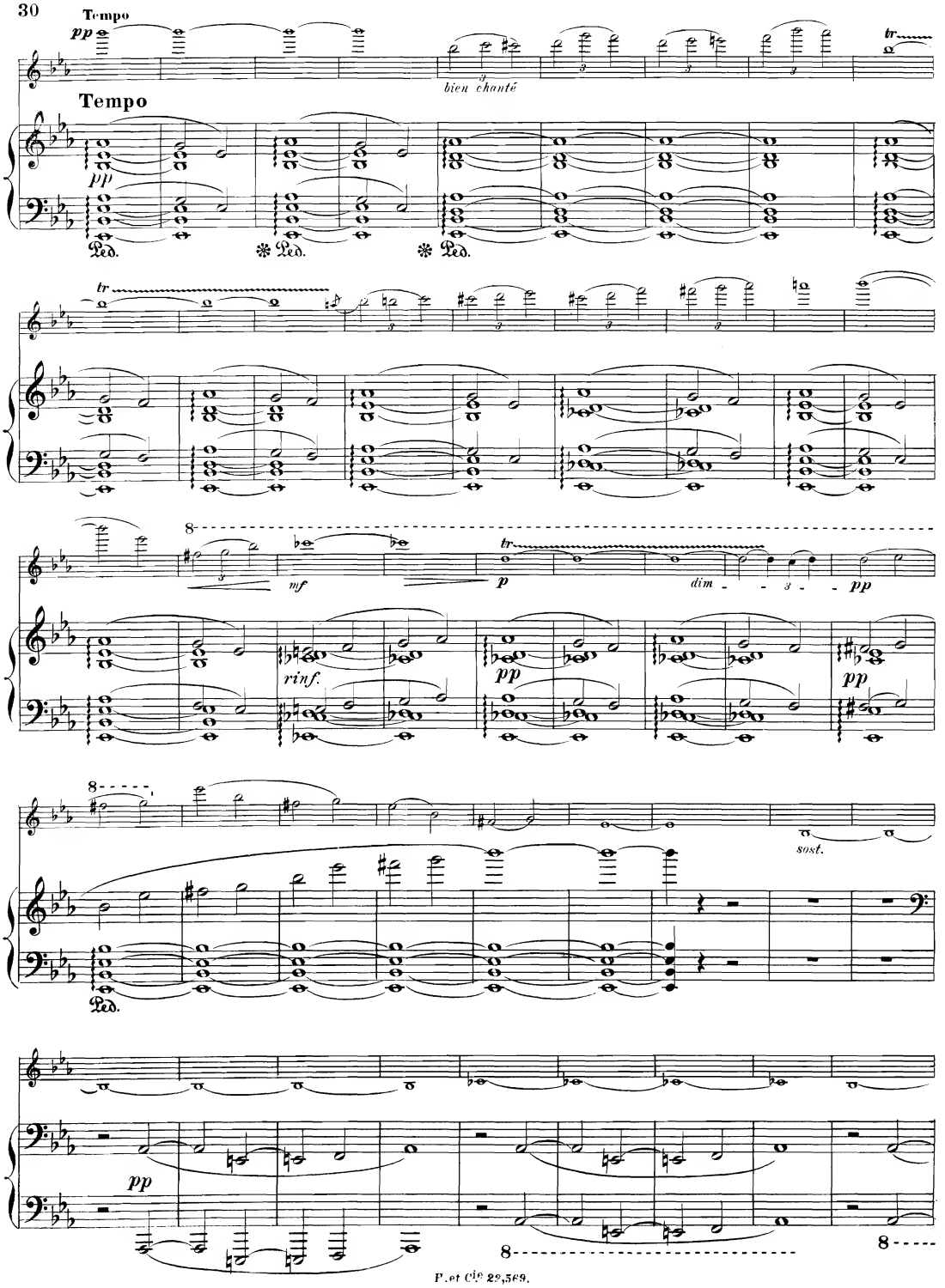
Tempo
pp
bien chanté
Tempo
pp
Ped.
Ped.
Ped.
tr
mf
p
dim
pp
rinf.
pp
pp
sost.
Ped.
pp
8
8

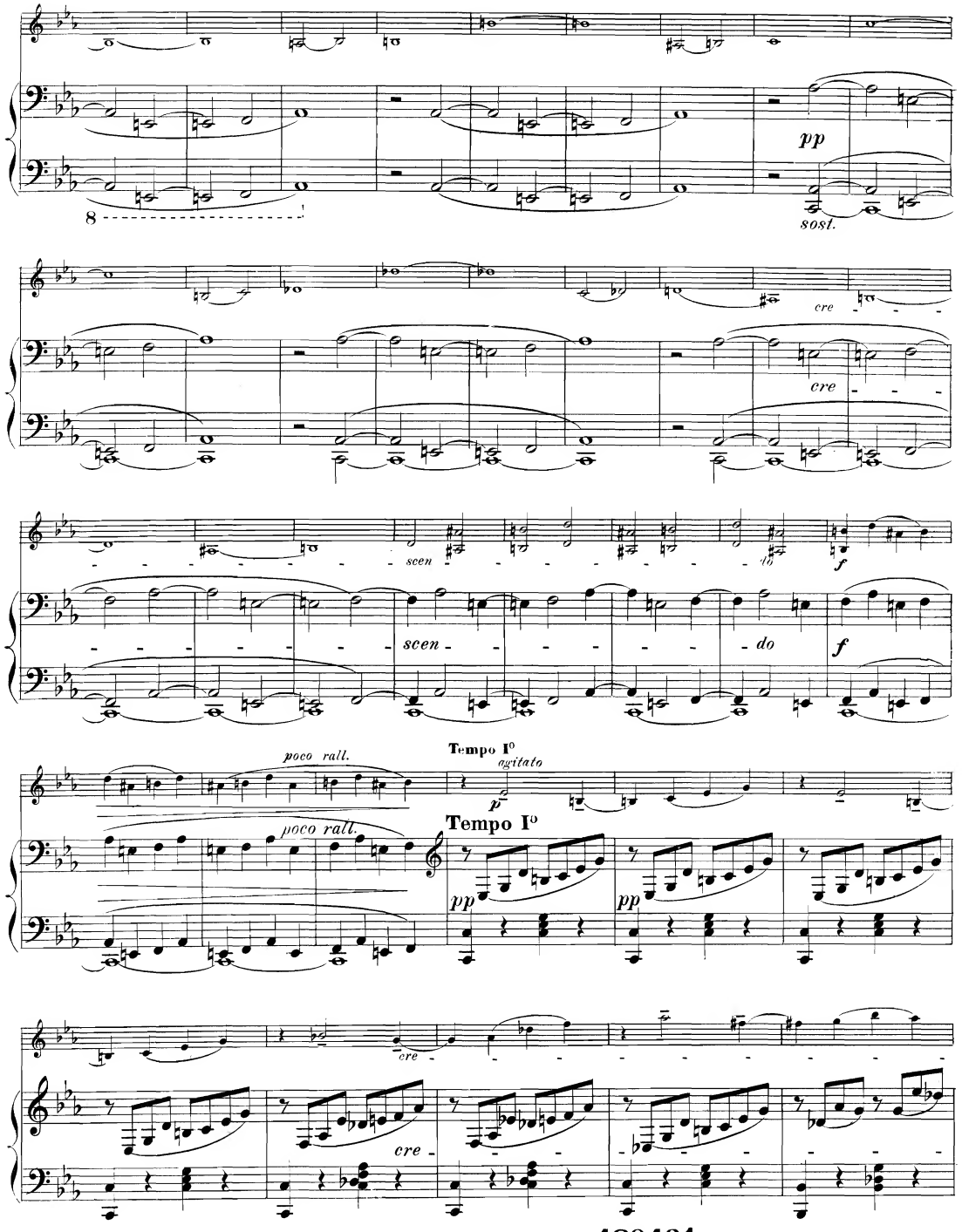
8
pp
sost.
cre
cre
scen
do
f
f
poco rall.
poco rall.
Tempo I°
agitato
p
Tempo I°
pp
pp
cre
cre

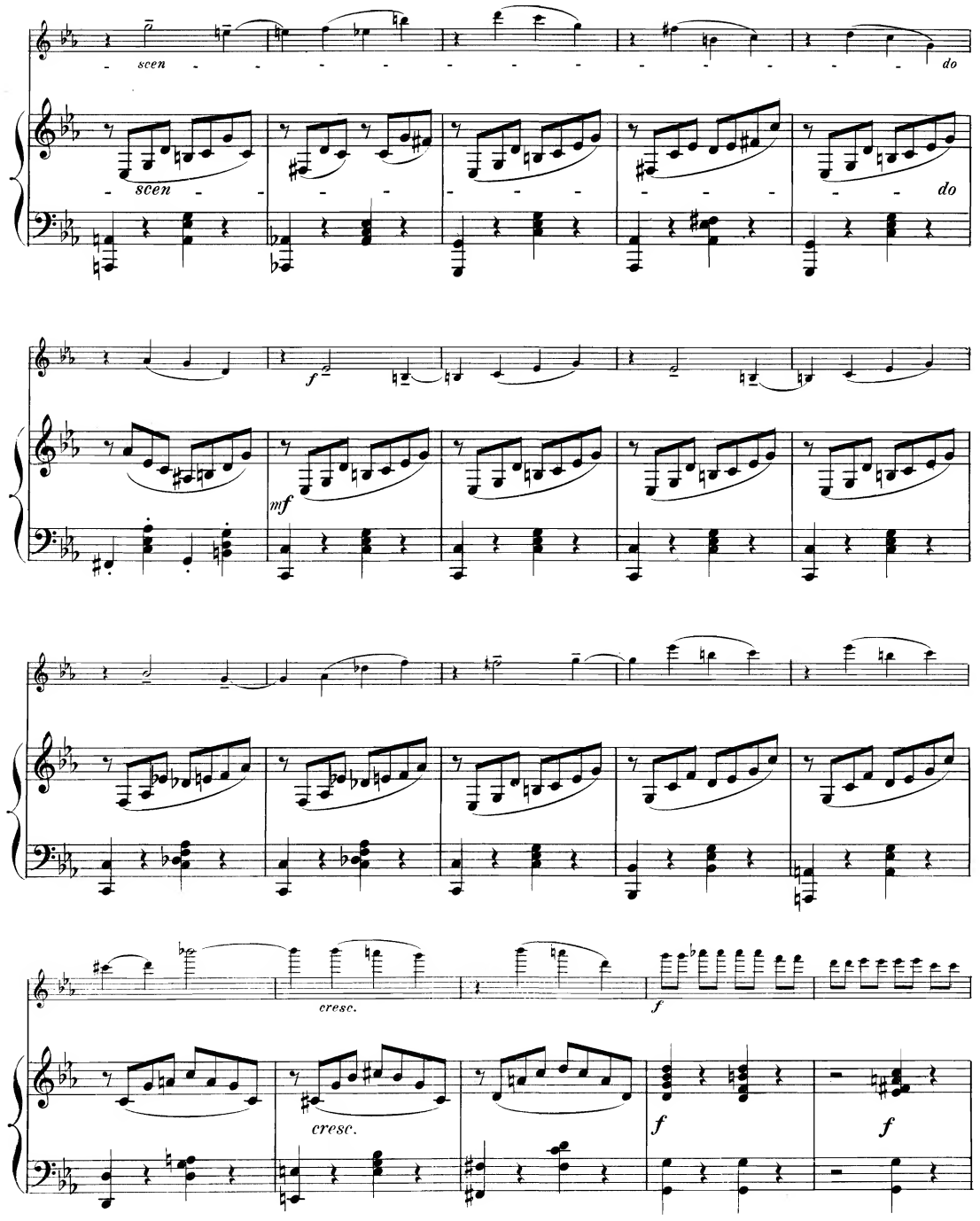
scen
do
scen
do
f
mf
cresc.
cresc.
f
f
f

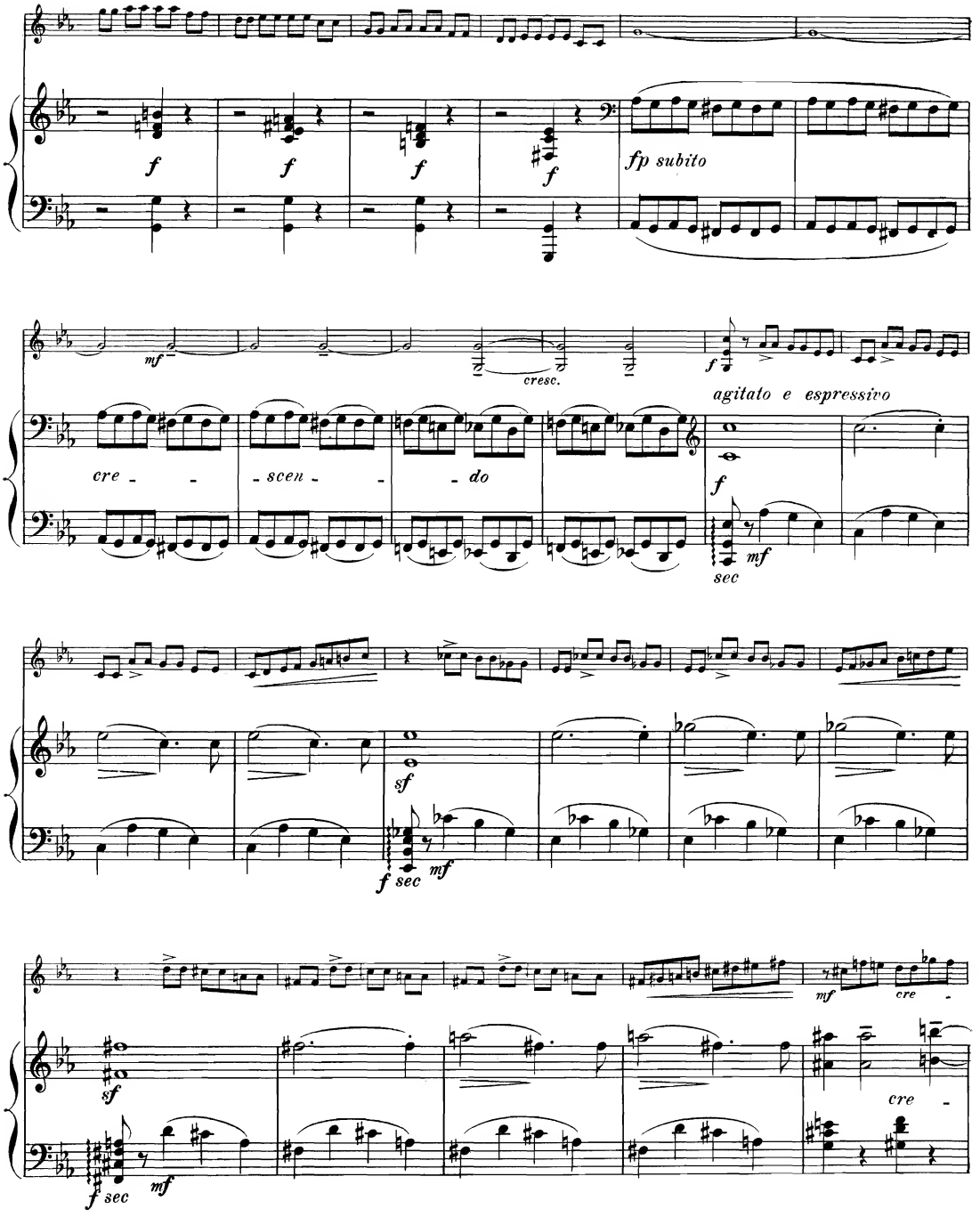
f
f
f
f
fp subito
mf
cresc.
f
agitato e espressivo
cre - - scen - - do
f
mf
sec
sf
f sec
mf
sf
mf
cre
cre
f sec
mf

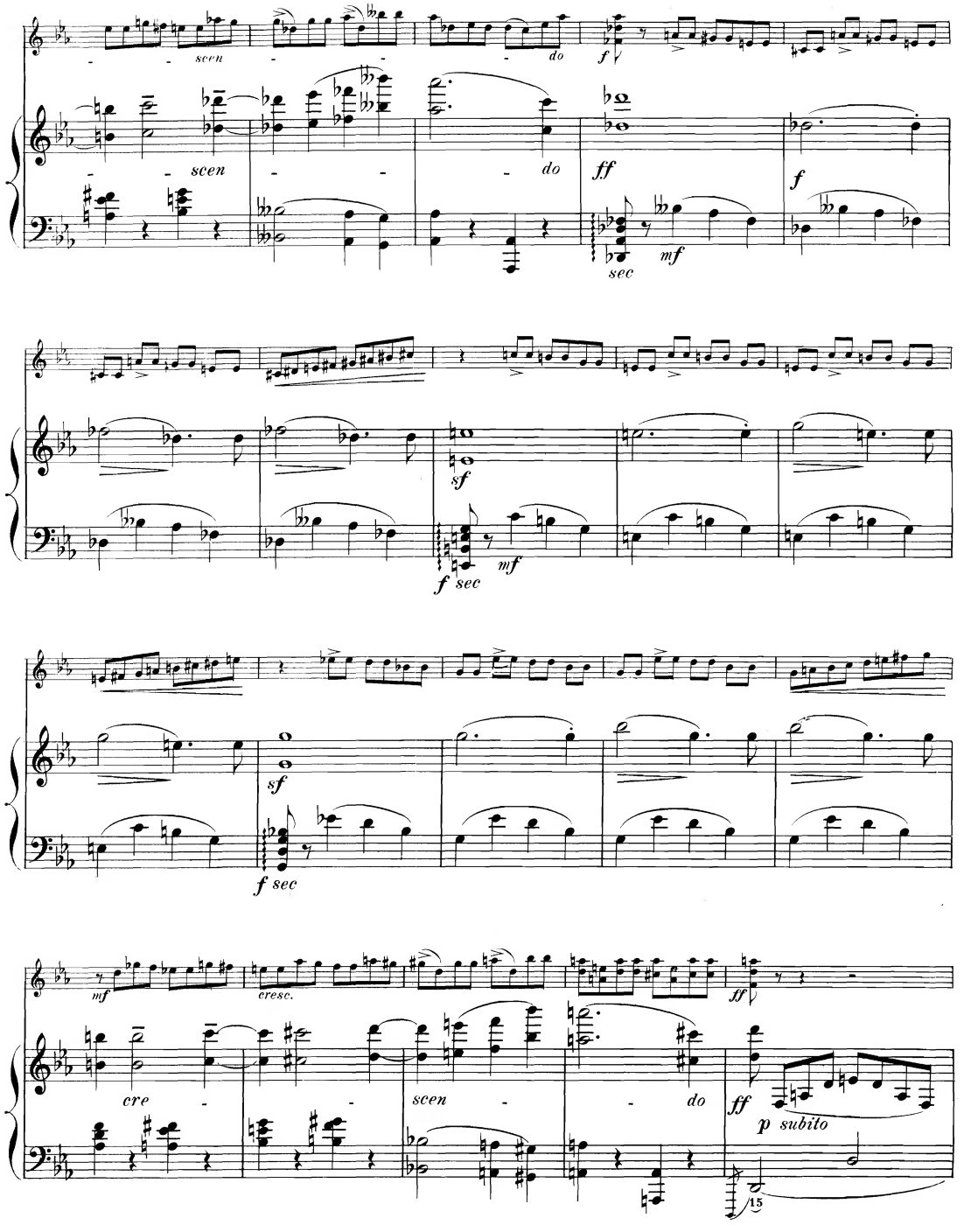
scen
do
f
ff
scen
do
f
mf
sec
sf
f sec
mf
sf
f sec
mf
cresc.
ff
cre
scen
do
ff
p subito
15

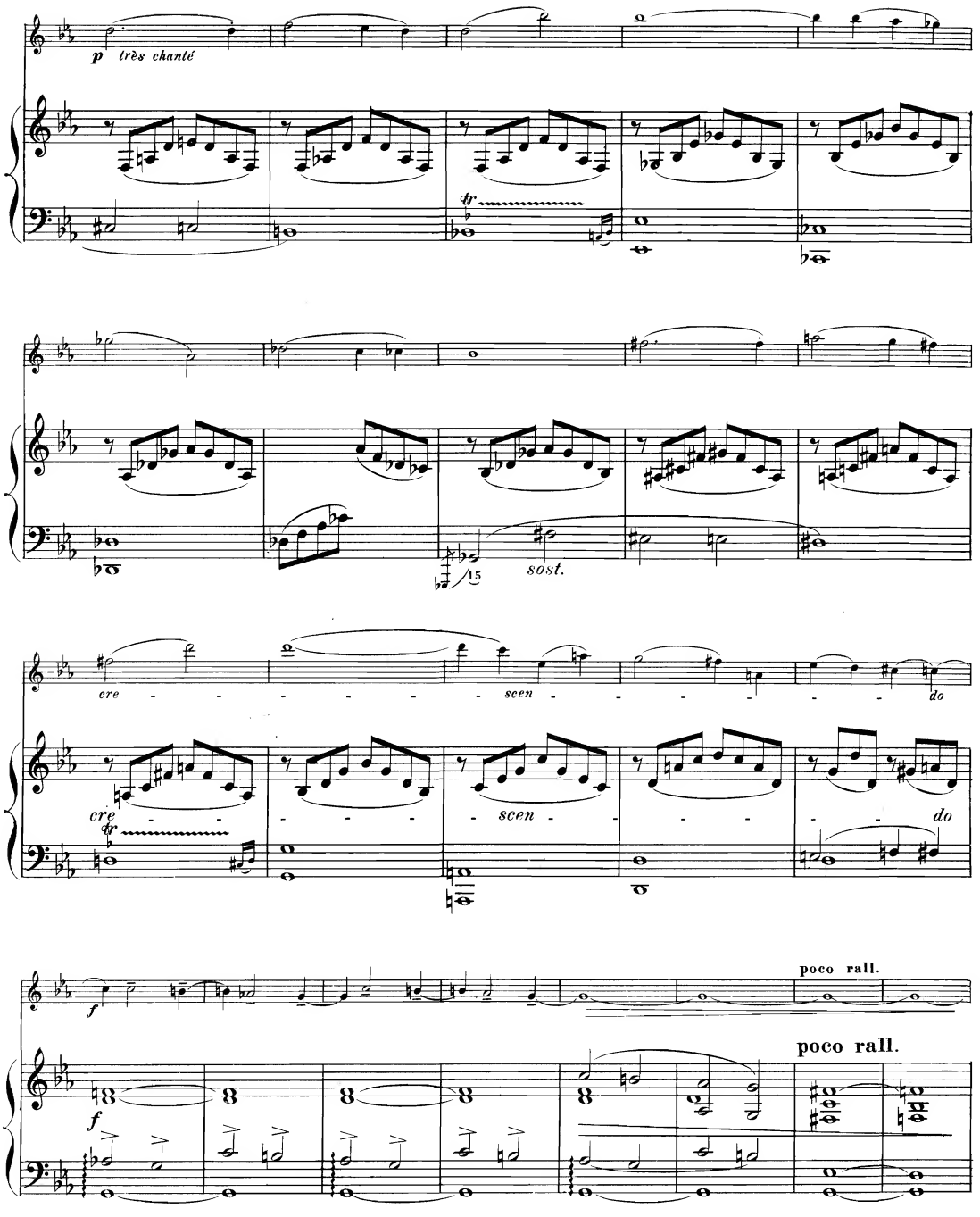
p très chanté
sost.
cre - - - - - - - scen - - - - - - - do
cre - - - - - - - scen - - - - - - - do
f
poco rall.
poco rall.

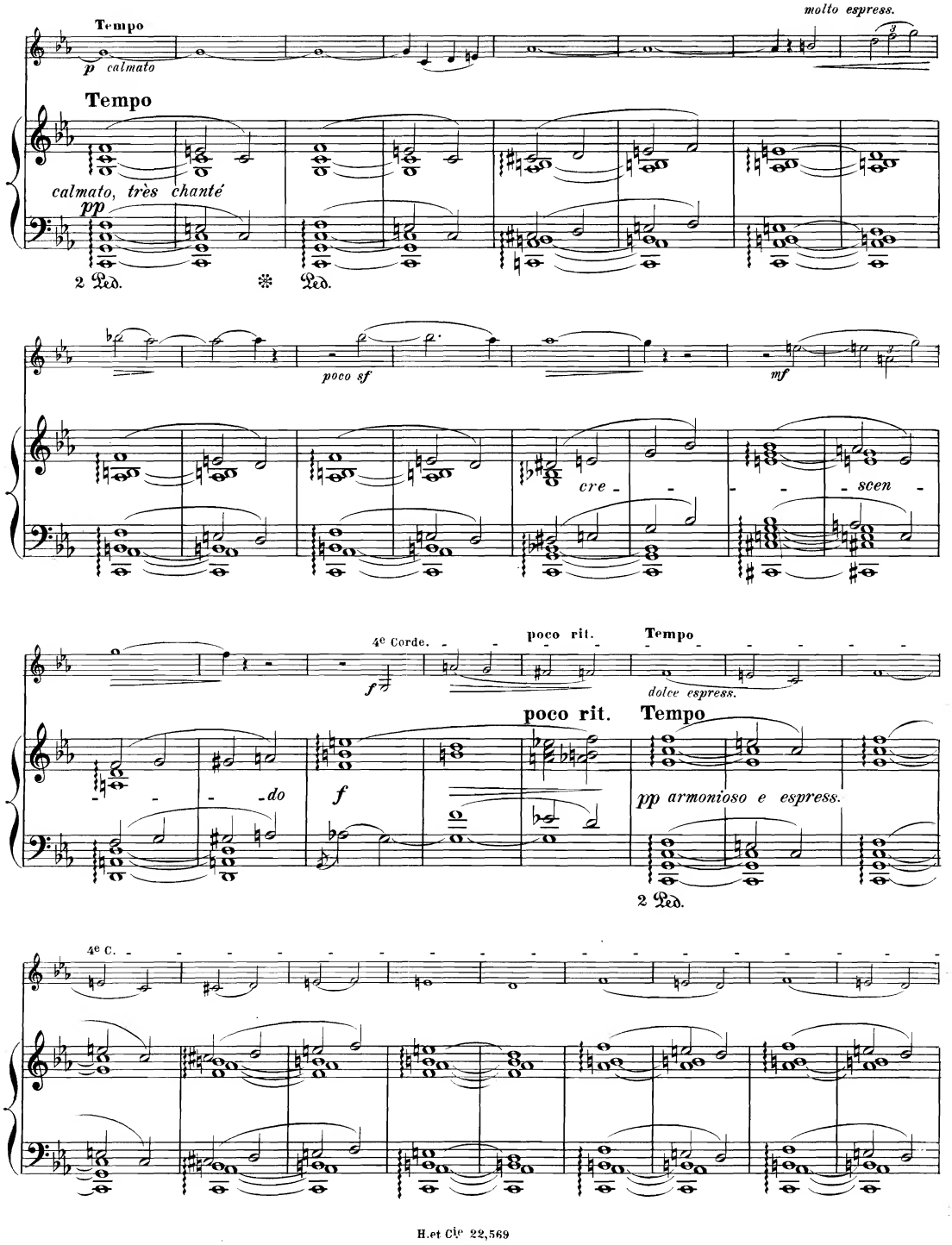
Tempo
p calmato
molto espress.
Tempo
calmato, très chanté
pp
2 Ped.
Ped.
poco sf
mf
cre - - - - - scen -
4e Corde.
poco rit.
Tempo
dolce espress.
f
do
poco rit.
Tempo
pp armonioso e espress.
2 Ped.
4e C.

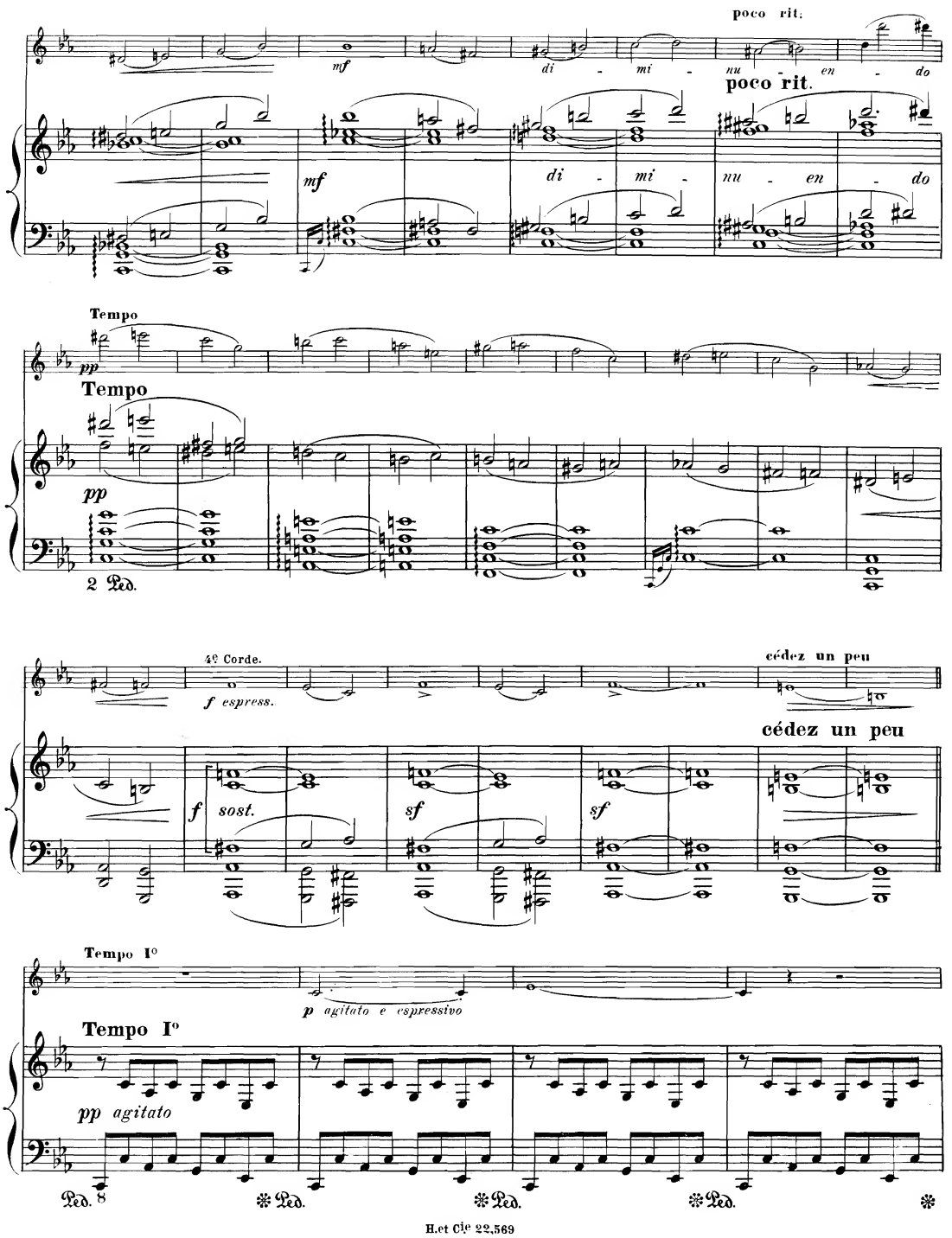
poco rit.
mf
di - mi - nu - en - do
poco rit.
mf
di - mi - nu - en - do
Tempo
pp
Tempo
pp
2 Ped.
4e Corde.
f espress.
cédez un peu
cédez un peu
f sost.
sf
sf
Tempo Io
p agitato e espressivo
Tempo Io
pp agitato
Ped. 8
Ped.
Ped.
Ped.

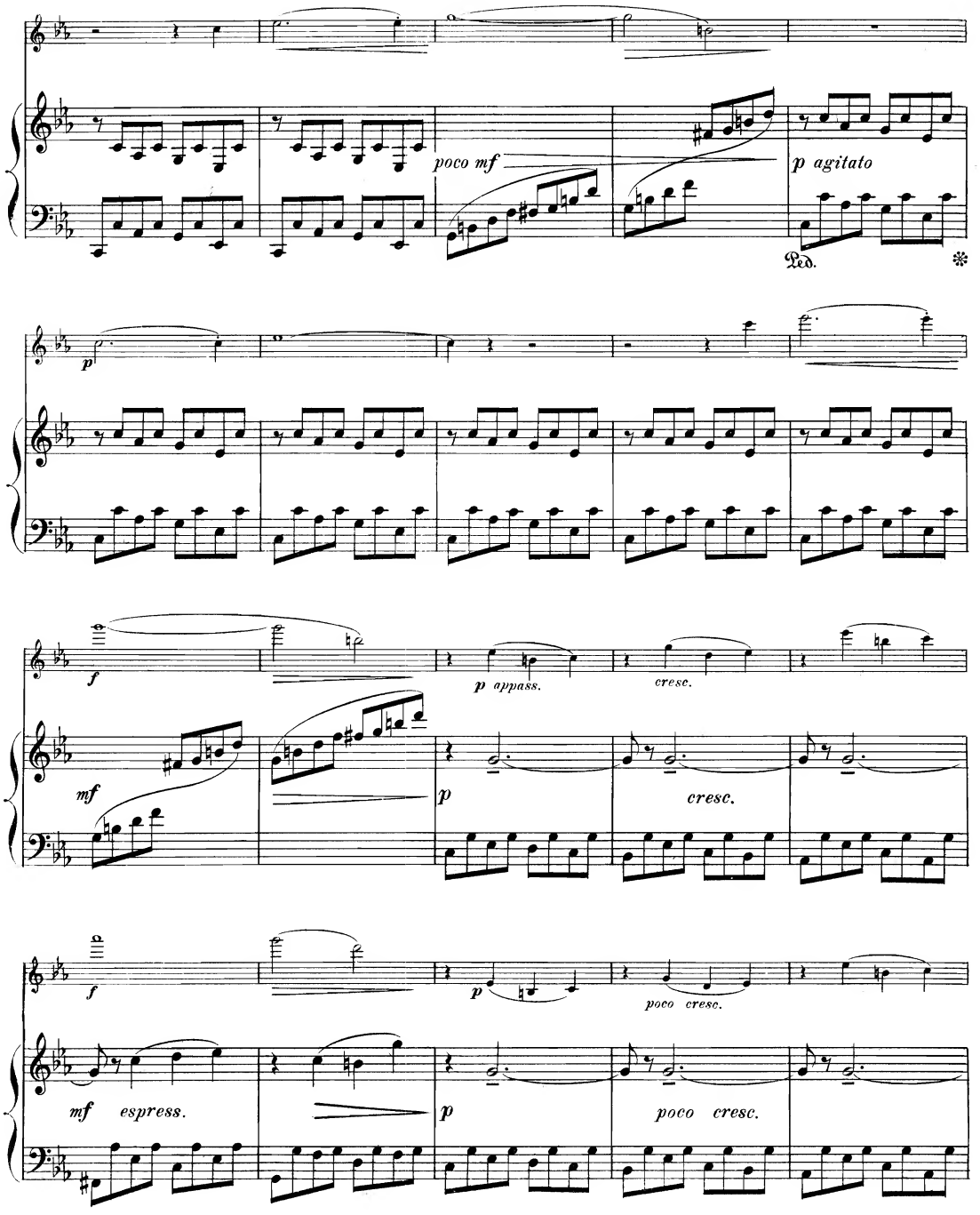
poco mf
p agitato
Ped.
p
f
p appass.
cresc.
mf
p
cresc.
f
p
poco cresc.
mf espress.
p
poco cresc.

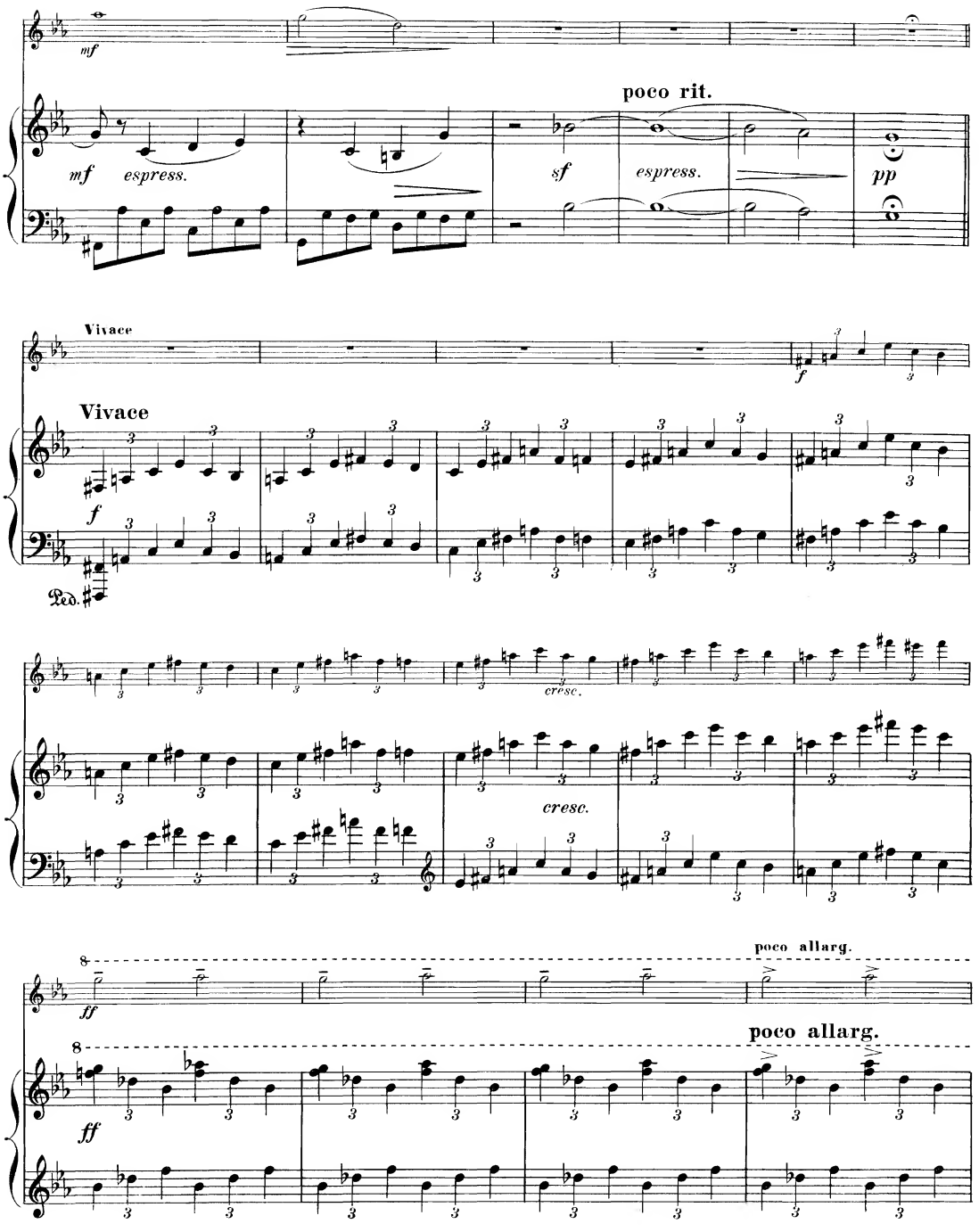
mf
poco rit.
mf espress.
sf
espress.
pp
Vivace
Vivace
f
Ped.
cresc.
cresc.
poco allarg.
ff
poco allarg.
ff

2046

Tempo

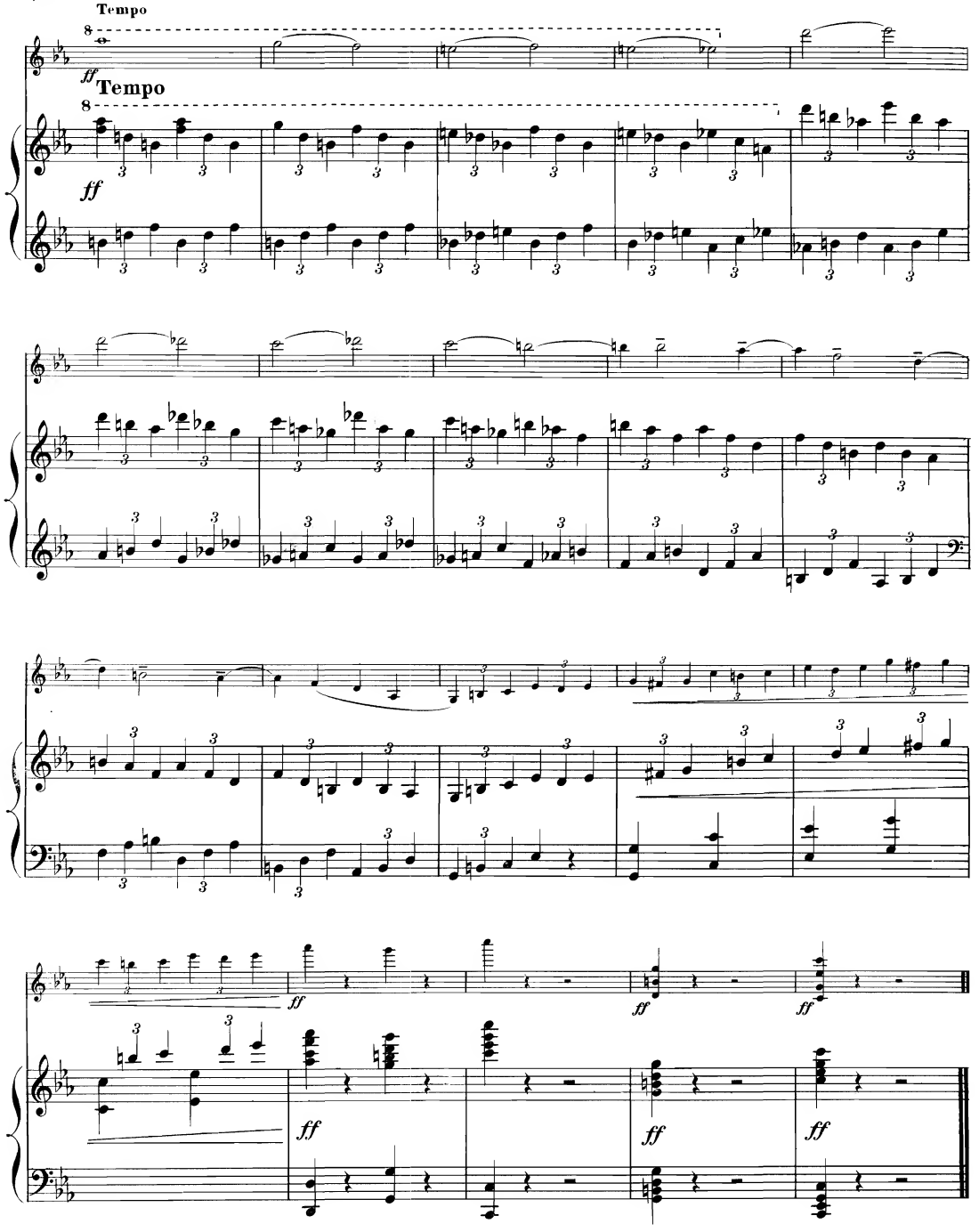

Léon Grandjean, gr. H.et Cie 22,569 Paris, Imp. Delanchy.